MARINE EQUIPMENT CATALOGUE 2021

MARITIME
MARINE SUPPLY

All-In-One Portable Fuel Tank Kit

All-in-One portable 6.5 gallon Fuel Tank Kit well suited for applications with 2 prong barb engine fitting:1998 & Up Mercury, All Johnson/Evinrude and most Yamaha O/B engines.

Features:

- Large carry handle
- reserve fuel area
- Low profile 360° withdrawal swivel
- Manually vented closure cap
- Universal ¼" NPT fuel pick-up adapter
- Sight Gauge with glass lens
- Meets ABYC standards; ISO and CSA certified

Kit Includes:

- Ultra 6, Moeller 6.5 galon fuel tank (CSA and ISO13591 certified)
- 1 Universal Fuel Line w/primer bulb
- 1 Quick disconnect to tank fuel connector
- 3 Fuel line connectors (Johnson/ Evinrude, Mercury, Yamaha)
- 1 Tank Connector with sealant
- 1 Hose clamp

7915409 Model 053701-10C.....**149.00**

Temperature Meter

- Prewired temperature sensor with a 6' cable
- Bright LED display Reverse polarity protected
- Injection molded nylon
- 1 ⅛" cut-out hole
- Operating Voltage: 12-24 VDC
- Waterproof rating: IP67

9831258 Model 421618-1.....**22.64**

Biobor JF Biocide

- The microbiocide that kills fungal growth in all diesel fuels, plus adds lubricity to fuel
- Cleans and disperses sludge
- Prevents clogged filters
- Protects vital engine parts from corrosion
- Improved combustion, less harmful emissions

9943-624 8oz, treats 640 gal **25.50**
9943-625 16oz, treats 1280 gal **33.75**
9943-626 32oz, treats 2560 gal **63.95**
9943-021 1 gallon, treats 10, 240 gal **215.91**
9943-023 5 gallon, treats 51, 200 gal **986.61**

Sierra Engine Instruments

These accurate, reliable and tough Sierra Teleflex Marine instruments look good on all types of boats and are available for most outboards, stern drives and gasoline-powered inboards. A comprehensive family of instruments with crisp dial graphics and effective 12VDC lighting provide exceptional day and night readability. U.S. and metric scales, with ISO symbols, where appropriate.

AMEGA® Domed Series

- Through-dial and perimeter lighting for exceptional readability
- Black near-flush bezels and scratch resistant curved glass lenses to eliminate water trapping

9840501 9840602 9840503 9840510 9840525 9840550 9840560 9840565 9840530 9840540 9840545

Part No.	MFG#	3" Gauges - 3 ¾"OD x 3 7/16" Cutout	Sender	Price
9840501	57897P	Tachometer/Hourmeter, 6000 RPM, O/B	Alt. or Coil	196.67
9840602	58255P	Tachometer, 7000 RPM, O/B	Alt. or Coil	122.06
9840503	68358P	Tachometer, 4000 RPM Diesel	Alt.	125.93
9840510	57900P	Speedometer, 10-65 MPH, w/Pitot	G1G2 Incl.	96.21
		2" Gauges - 2 7/16"OD x 2 ⅛" Cutout		
9840525	57902P	Fuel Level Gauge, E – 1/2 – F	F	45.81
9840550	84760P	Hour Meter, 10 000 Hrs.	None	80.38
9840560	57901P	Voltmeter, 8 – 18VDC	None	45.81
9840565	68361P	Battery Condition Indicator, 12VDC	None	57.41
9840530	57903P	Oil Pressure, 0 – 80 PSI	C	45.81
9840540	57904P	Water Temperature, 120 - 240°F	D	45.81
9840545	57905P	Trim Gauge, Up/Down, Mercmar, Yam, Volvo DP	-	45.81

DRIFTWOOD Series

- Light grey dials, clean black graduations/numerals and black pointer hubs with white pointer staffs
- Combination blue through-dial lighting and white perimeter lighting for excellent readability at night
- Scratch resistant curved glass lenses and black near-flush bezels

9840502 9840610 9840625 9840650 9840660 9840630 9840640 9840645

Part No.	MFG#	3" Gauges - 3 ¾"OD x 3 7/16" Cutout	Sender	Price
9840502	61546P	Tachometer, 7000 RPM, O/B	Alt. or Coil	123.45
9840610	61547P	Speedometer, 10-50 MPH, w/Pitot	G1G2 Incl.	107.53
		2" Gauges - 2 7/16"OD x 2 ⅛" Cutout		
9840625	61549P	Fuel Level Gauge, E – 1/2 – F	F	48.51
9840650	62952P	Hour Meter, 10 000 Hrs.	None	79.77
9840660	61548P	Voltmeter, 8 – 18VDC	None	48.51
9840630	61550P	Oil Pressure, 0 – 80 PSI	C	48.51
9840640	61552P	Water Temperature, 100 - 220°F	D	48.51
9840645	61551P	Trim Gauge, Up/Down, MercMar, Yam, Volvo DP	-	48.51

WHITE PREMIER PRO Series

- Scratch resistant curved glass lenses with polished stainless steel near- ush bezels and clean white faces with modern black graphics (metrics in blue) and a red pointer staff
- Full automotive type lighting, no "halo" around dial edges
- When illuminated, the black dial graduations become red and the pointer staff lights
- Fog-Resistant Design complies with SAE J-1810

9840702 9840603 9840703 9840810 9840825 9840850 9840860 9840830 9840840 9840745

Part No.	MFG#	3" Gauges - 3 ¾"OD x 3 7/16" Cutout	Sender	Price
9840702	62561P	Tachometer, 7000 RPM, O/B	Alt. or Coil	149.02
9840603	62547P	Tachometer, 4000 RPM Diesel, Mech. TO, Alt.	-	182.36
9840703	62548P	Tachometer, 4000 RPM Diesel, Mag. P/Up	-	164.69
9840810	62546P	Speedometer, 10-65 MPH, w/Pitot	G1G2 Incl.	140.68
		2" Gauges - 2 7/16"OD x 2 1/8" Cutout		
9840825	62551P	Fuel Level Gauge, E – 1/2 – F	F	67.33
9840850	62538P	Hour Meter, 10 000 Hrs.	NONE	104.49
9840860	62555P	Voltmeter, 8 – 18VDC	NONE	67.33
9840830	62542P	Oil Pressure, 0 – 80 PSI	C	67.33
9840840	62540P	Water Temperature, 120 - 240°F	D	67.33
9840745	62549P	Trim Gauge, Up/Down, MercMar, Yam, Volvo DP	-	67.33

HEAVY DUTY Series

- Classic line of instruments with white graphics and pointer staffs on deep black faces surrounded by low-profile polished stainless steel bezels
- Perimeter lighting and scratch resistant glass lenses
- Ideal replacement for Stewart-Warner® "Deluxe" instruments

9840601 9840710 9840725 9840750 9840760 9840562 9840730 9840740

Part No.	MFG#	3" Gauges - 3 ¾"OD x 3 7/16" Cutout	Sender	Price
9840601	82288P	Tachometer, 6000 RPM, O/B	Alt. or Coil	130.62
9840710	80514P	Speedometer, 10-60 MPH, w/Pitot	G1G2 Incl.	104.83
		2" Gauges - 2 7/16"OD x 2 1/8" Cutout		
9840725	80150P	Fuel Level Gauge, E – 1/2 – F	F	46.78
8940750	82760P	Hour Meter, 10 000 Hrs.	None	88.41
9840760	80134P	Voltmeter, 10 – 16VDC	None	46.78
9840562	80131P	Voltmeter, 20 – 32VDC	None	63.15
9840730	80180P	Oil Pressure, 0 – 80 PSI	C	46.78
9840740	80590P	Water Temperature, I/O, I/B, 120 - 240°F	D	46.78

Sending Units

980031

980046

S161510185

980013

9840004

980012

9840010

9840011

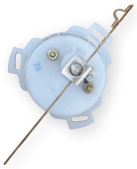
9840022

Part No.	Mfg#	Description	Sender	Price
980031	90424P	Fuel Sender, 4"-24" Tank Depth	F	59.81
980046	56973P	Pitot only, for Speedometer 30 – 80 MPH	G1	10.06
S161510185	116-151-0185	Pitot Tubing only, ⅛", 25 Ft.	G2	25.70
980013	18-5899	Oil Pressure, Single Station	C	45.67
9840004	OP24891	Oil Pressure, Dual Station	C	47.06
980012	TS26621	Temperature Senders ⅜" Single Station	D	24.09
9840010	TS26631	Temperature Senders ½" Single Station	D	23.81
9840011	TS26641	Temperature Senders ⅛" Dual Station	D	18.82
9840022	1502778	Rudder Angle Sender Single Station	-	163.66

Analog / Digital Gauge Sets

Smartcraft Or Nmea 2000

- Look and function like analog gauges but use digital drives for accuracy
- Operate on either Mercury Smartcraft or NMEA 2000 systems
- LCD on the Tachometer and Speedometer display all available data and alarms
- Dry Nitrogen filled lenses to minimize fogging
- Dimmable LED automotive style backlighting (red)
- The Tachometer is the master and connects directly to the data bus. All other gauges are slaves and receive data from the Tachometer
- Operational Range: 10 - 18VDC
- Rated IP67
- Gauge size 3", Bezel O.D. 3 ⅞", Hole Size 3 ½"

9840492

9840493

9840494

Part No.	Sierra No.	Description	Price
9840492	70002D	Speedometer, 0 – 90 MPH	335.95
9840493	70000D	Tachometer, Matrix, Smartcraft, 7000 RPM	437.77
9840494	70001D	Tachometer, Matrix, NMEA2000, 7000 RPM	376.16
9840495	69995K	Harness-Tachometer to Smartcraft, 30"	86.12
9840496	69996K	Harness-Tachometer to NMEA 2000, 30"	130.51

Gauge Sets For Outboard And Inboard

Outboard sets include:

- Speedometer, Tachometer, Fuel, Voltmeter gauges and Pitot w/Hose Kit

Inboard sets include:

- Speedometer, Tachometer, Fuel, Voltmeter, Water Temperature, Oil Pressure gauges and Pitot w/Hose Kit

Amega

- Black Bezel, Black Face, Red Graduations
- White Numerals, White Pointer Staff
- Perimeter & Through Dial Lighting

Sahara

- Black Matte Bezel, Tan Face, Black Graduations
- Black Numerals, Black Pointer Staff w/ Fire Org Tip
- White Perimeter & Red Through Dial Lighting

9840599

9840598

9840699

9840698

Part No.	Sierra No.	Description	Price
9840599	68363P	Amega, Inboard / Sterndrive Set	379.06
9840598	68362P	Amega, Outboard Set	292.91
9840699	65485P	Sahara, Inboard / Sterndrive Set	402.03
9840698	65481P	Sahara, Outboard Set	313.01

Lido Pro

- Polished Stainless Steel Bezel, White Face, Black Graduations, Black Numerals, Black Pointer Staff w/ Fire Org Tip
- White Perimeter & Red Through Dial Lighting
- Fog-Resistant Design! Complies with SAE J-1810

9840798

9840799

Part No.	Sierra No.	Description	Price
9840798	67653P	Lido Pro, Inboard / Sterndrive Set	482.44
9840799	67669P	Lido Pro, Outboard Set	379.06

GPS Speedometer

- Provide accurate speed over ground readings, and heading information
- Clean-looking Analog dials with a Digital LCD window
- Connect to an existing NMEA 0183 GPS device - connectors are included
- Ideal for slow speed applications like pontoon boats and for high speed performance boats where pitot tubes do not perform well
- Dial Range:

0-60 MPH
Speed accuracy of +/-1 MPH (once moving)
Heading accuracy of +/-1 degree (once moving)

Current Draw: 0.15 - 0.20 A at 12VDC
Bezel O.D.: 3 7/8"
Hole Size: 3 7/16"

9840512

9840612

Part No.	Sierra No.	Description	Price
9840512	781-579-060P	Amega, Black Bezel, Black Dial, 60 MPH	186.63
9840612	781-625-060P	White Premier Pro, S/S Bezel, White Dial, 60 MPH	218.22

OB Motor Bracket Alum 35HP

- Handles up to 35 HP, 263 lbs. motors with 10" of travel
- Hand-adjustable with just the turn of a knob, stainless steel torsion springs
- Pad Size 11 ½" x 10 ¾"

9945-041 55-0410 ..... **395.82**

OB Motor Bracket SS 20HP

- Works with 4-Stroke motors up to 15hp or 2-Stroke motors up to 20hp, max weight 132lbs
- Built extra-tough and extra-wide for secondary, higher-torque, four-stroke engines
- Four-position lock bar and 11" of travel allow for a better range of trim adjustment
- Pad Size 11 ½" x 10 ¾"

9945-044 55-0408SS. **455.64**

OB Motor Bracket Alum 15HP

- Designed for 2- and 4-stroke motors up to 15 HP or 132 lbs
- 10" of travel and 5 vertical running positions let you fine tune the motor height for optimal performance
- Pad Size 11 ½" x 10 ¾"

9945-043 55-0407AL..... **390.40**

TIDESMARINE

Rudder Tube System

- Comes fully assembled with upper and lower bearings(polyethylene) installed in an FRP tube and two lip seal at the top
- As a retrofit, it eliminates the expense of replacing both the upper and lower rudder bearings
- Using the supplied tooling, these tube systems can be installed during primary lay-up in the mold

Part No.	MFG #	Description	Price
7663400	TS-2000-0800	2" Shaft x 8'L	808.09
7663402	TS-2000-1200	2" Shaft x 12'L	808.09
7663405	TS-2250-1200	2 ¼" Shaft x 12'L	923.33
7663407	TS-2500-1200	2 ½" Shaft x 12'L	1057.74

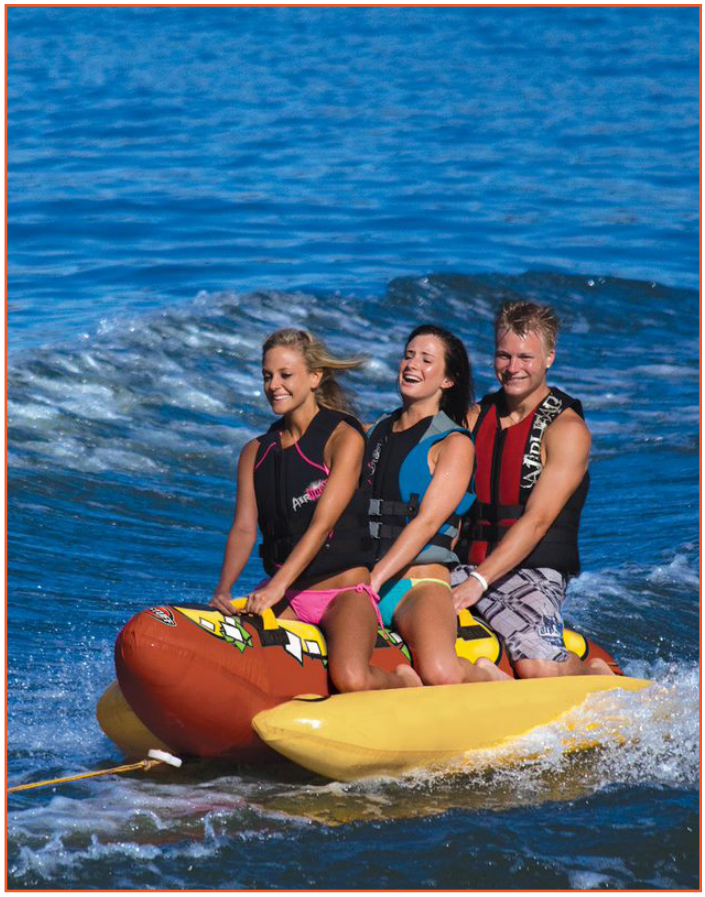

SEASTAR

Optimus Electronic Power Steering Fluid

- Designed for use in Optimus EPS systems
- Blend ensures maximum life steering performance of your EPS system

8120110 HA5482, Quart **37.67**

Anchor Hatches

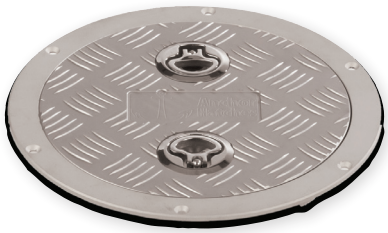

Round Style Hatch

- ¼" thick cover made of 5086 marine grade Aluminum with an Anti-Slip Anodized finish
- Gasket material is mounted on the cover and provides a watertight flush mount design
- Frame is made of corrosion resistant Stainless Steel
- 9 ¼" opening, 10 ½" cutout, 12 ½" O.D.

7200609 Quick Release **614.50**

Polyform U.S.®

New Polyform G-Series 4-Packs

- G4 ribbed twin-eye fenders in a convenient 4-pack storage bag
- 6 ½" x 22" for boats up to 25'

7926090 24-702-987, Black **132.23**

7926091 67-978-916, White **132.23**

AIRHEAD

AIRHEAD Hot Dog Towables

- Designed for up to 4 riders, HOT DOG has deluxe nylon-wrapped handles with neoprene knuckle guards
- Neoprene seat pads to help you stay comfortably on top and tow rope hook-ups are easy with the heavy-duty Kwik-Connect
- 30-gauge vinyl air chambers are fully encased by a double stitched 840-denier nylon cover

Dimensions:

- HD-2 76"L x 44"W

7240054 HD-2, 2-rider **190.21**

- HD-3 102"L x 44"W

7240055 HD-3, 3-rider **273.43**

- HD-4 79"L x 77"W

7240056 HD-4, 4 rider **356.64**

CAMCO

SUP Paddle

- Adjustable and lightweight aluminum shaft with reinforced low-flex glass-filled polypropylene blade for durability
- A hybrid grip supports the full palm
- Adjustable from 67" to 86" and can be taken apart and stored in a mesh bag

7230045 50492 ..... **68.94**

CAMCO

Kayak Paddle, Asymmetrical

- Lightweight anodized aluminum shaft with fiberglass reinforced-polypropylene blades
- Cold weather hand grips
- Blades feature a built-in dock hook and three push-button feather settings
- Convenient two piece design to allow for quick and easy storage.

7230040 50484, 8 ft **53.46**

Emery

Falcon Bait Runner Spinning Reel

- 8 Ball Bearings
- One touch bait runner lever and tension dial
- Aluminum spool
- Infinite anti-reverse
- Brass gear
- Gear Ratio 5.5:1
- Capacity: 10/370, 12/325, 14/270 (lbs./yds)

8750007 FBR50 ..... **85.95**

Emery

Golden Falcon Surf Fishing Rod

- Double foot ceramic insert guides
- Tubular glass composite blanks
- Graphite reel seat with stainless steel hoods
- EVA handle with rubber butt cap
- Medium Action
- Lure Size 1/2 - 3 oz.
- 10 - 25 Lbs. Test

Part No.	MFG#	Description	Price
8750210	66-700	Surf Fishing Rod, 7', 2 pc.	84.23
8750211	66-800	Surf Fishing Rod, 8', 2 pc.	89.39
8750212	66-900	Surf Fishing Rod, 9', 2 pc.	96.24

Dry Bilge Pump

- Effective method of removing almost all of the water in your bilge leaving ⅛″ or less
- Runs dry without damaging the pump
- 360° rotation of the pump head and ports gives installation flexibility

Specifications:

- Self-priming to 9.5′ (suction)
- Head 10′ (3 m)
- Up to 4.0 GPM flow rate
- Connections for ¾″ hose barbs

Included:

- ¾″, plastic, 90° thru-hull fitting included
- Control Panel Switch, 2″ x 2″

5412010 DB412, 12VDC **354.07**

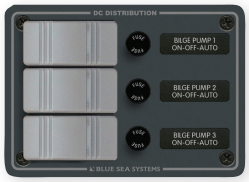

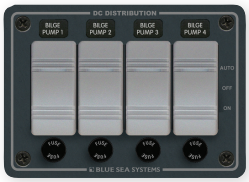

Water-Resistant Bilge Panels

- Provide consolidated control and circuit protection for up to four bilge pumps
- Pre-wired for easy installation
- (ON)-OFF-ON Contura Switches with LEDs embedded in all switches
- IP66 when mounted with gasket in place

Specifications:

- Operating Voltage: 12 / 24VDC
- Switch Rating: 20A @ 12VDC, 15A @ 24VDC
- Circuit Breaker Rating: 15A
- Fuse Holder Rating: 20A Max. (15A AGC fuses included)
- Panel Cumulative Rating: 45A

9831470 8664-BSS, 2 Pumps. **93.04**
- 3 5⁄16″W x 3 ¾″H x 3″D

9831471 8665-BSS, 3 Pumps. **127.12**
- 5 ¼″W x 3 ¾″H x 3″D

9831472 8666-BSS, 4 Pumps. **158.67**
- 5 ¼″W x 3 ¾″H x 3″D

Par-Max HD Fresh Water Pumps

- Wider diameter motor with a powder coated shell, cast aluminum end bells and lower housing to improve pressure capability
- Co-molded diaphragm technology provides long life and durability
- Bypass module reduces cycling and provides smoother flow
- Self-priming and runs dry without damage
- Vibration dampening mounting feet
- Sealed pressure switch for on-demand operation
- Includes In-Line strainer and 2 x ½″ straight barb port fittings

Part No.	MFG#	Description	Price
7200790	Q301J-115S-3A	PAR-MAX, HD3, 40 PSI, 3 GPM, 12V	203.60
7200792	Q301J-118S-3A	PAR-MAX, HD3, 60 PSI, 3 GPM, 12V	203.60
7200794	Q401J-115S-3A	PAR-MAX, HD4, 40 PSI, 4 GPM, 12V	240.62
7200795	Q401J-118S-3A	PAR-MAX, HD4, 60 PSI, 4 GPM, 12V	240.62

HotShot Heavy Duty Washdown Pump

- Wider diameter motor, a powder coated shell, a cast aluminum end bells and a lower housing to improve pressure capability
- Sealed switch and co-molded diaphragm that eliminates leak paths, extending the life of the pump by up to 50%
- 4 GPM, 60PSI
- 2 x ¾″ straight quick-connect hose barb port fittings
- Self-priming and runs dry without damage
- Ergonomically designed spray nozzle provides powerful and accurate fire power with every shot
- Kit includes spray nozzle, fittings, inlet strainer and a 25′ coil hose

Part No.	MFG#	Description	Price
2712020	Q401J-118N-4A	HotShot HD4, 12VDC	271.45

OGURA CLUTCH

Electric Clutch and Coils

- Fits 1"and 1 ½" Jabsco & Johnson clutch pumps
- "B" = ⅝" belt

7792121 Single "B", 12VDC.....**232.59**
7792124 Single "B, 24VDC.....**255.07**
7792001 Clutch bearing **16.77**

VISA MARINE

Visa Marine MSD Portable Potty

- These 2-section Portable Flush Toilets are of a strong, durable construction with a smooth High-Gloss Finish for easy cleaning
- Leak-Proof, Odor-Proof seal with a 90° rotating pump-out fitting and a bi-directional piston pump rinse
- Both models come with a Waste Level Indicator and Quick Release Separation Latch(es) for the Fresh Water & Waste Holding Tanks

7920100 DEF308, 8L.....**122.11**
- 12 3⁄16"H x 12 ½"W x 14 ½"D

7920102 DEF319, 18L.....**156.39**
- 16 5⁄16"H x 14 ½"W x 14 ½"D

DOMETIC

Holding Tank Deodorant

- Designed to break down solid waste and tissue paper to keep tank clog free
- Only 4 ounces of concentrated liquid deodorant will treat a 40 gallon holding tank
- 100% biodegradable liquid
- Contains no formaldehyde

Part No.	MFG#	Description	Price
7920080	379700029	8 oz. Bottle, 4 pk.	41.05
7920086	379700027	32 oz. Bottle	20.45

DOMETIC

Sealand 2 Ply Ultra Dissolving Toilet Paper

- Breaks up quickly for improved toilet system flow
- 4 Roll pack, 500 x 2 ply Sheets per roll
- 100% Recycled fibers
- Contains no perfumes or dyes

7920033 379441206, 4pk **8.78**

DOMETIC

962 Portable Toilet 2.5 Gal

- Simple, self-contained and adult-sized SaniPottie 962 Portable Toilet provides boaters with convenience and user-friendly performance
- The bellows-style flush delivers a bowl-clearing rinse every time
- Durable, easy-to-clean construction and secure locking side latches ensure a reliable performance for a long time
- 2.5 gal. (9.5 L) waste tank capacity
- 2.6 gal. (9.8 L) freshwater tank
- Dimensions: 12 ½"H x 14 ½"W x 16 ½"D

Part No.	MFG#	Description	Price
7920098	301096202	Parchment, 2.5 Gal.	155.30
7920099	301096206	Platinum, 2.5 Gal	155.30

PLASTIMO

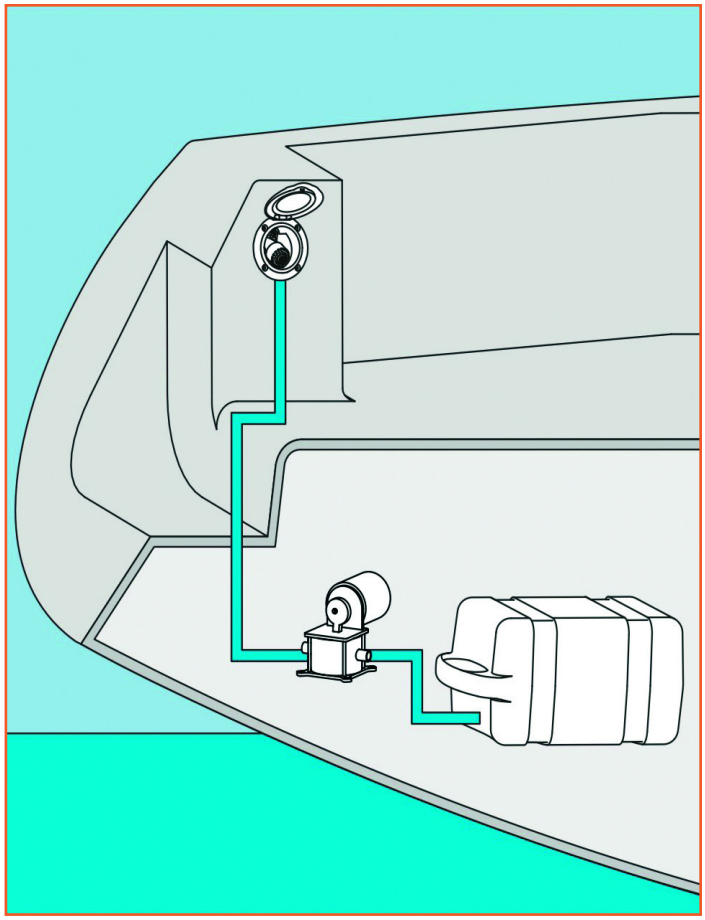

EZ Water Units

Bringing new innovative solutions to mounting issues: only one operator is required to install our EZ units, generating substantial labour and time savings.

- As screws get tightened, both clamping wings will flip up and pull tight against the back of the bulkhead
- UV-resistant ASA cover withstands temperature variations
- ABS built-in housing

9990-800 Deck Shower, 67202 ..... **49.36**
9990-801 Deck Tap, 67204 ..... **103.69**
9990-802 Water Inlet, 67206 ..... **149.49**

Rhyno Brand LED

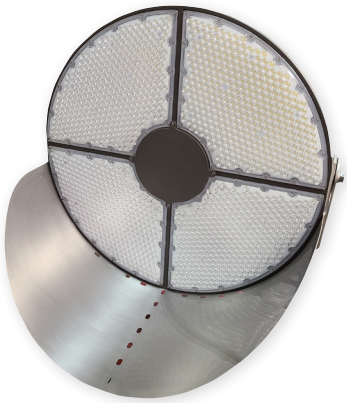

LED High Power 22" Spot Light

- Die-cast aluminum body with a special marine grade UV stabilized powder coating for additional protection from harsh environments
- Single piece die-cast body provides maximum heat dissipation for longer life
- Mounting bracket and visor are unpainted stainless steel
- The LED lenses use a proprietary optical control specifically designed for maximum light output
- With the appropriate electrical components, the drive module can be mounted inside the wheelhouse, away from the elements, up to 50' from the Light
- Includes: Light, Visor, Mounting Bracket, Driver Module

Specifications	750 Watts	500 Watts
Equivalent	1500W MH	1000W MH
Input Volts	110 – 277 VAC, 50 – 60 Hz	
Input Amps	6.23 Amps @ 120 VAC	4.28 Amps @ 120 VAC
Lumens	110, 827 @ 5000K°	87, 129 @ 5000K°
Beam Angle	35°	
Colour	Bronze-Black	
Rating	IP66	
Operating Temp.	-30 to +50 C°	
Face Area	22.5" (575mm) Diameter	
Weight Light	18 kg Light and Visor (40 Lbs.)	
Certification	UL, CUL	

Part No.	MFG #	Description	Price
6530270	RL-XCLD500W-120	110-277 VAC, 500W Dimmable	2065.67
6530272	RL-XCLD750W-120	110-277 VAC, 750W Dimmable	2557.49
6530260	RL-DM500W	Dimmer Switch, 110 – 277 VAC	25.80

BLUE SEA SYSTEMS

360 AC Source Switch

- Provides safe management of multiple AC sources
- Fully backlit, has green LED power availability indicators, red LED reverse polarity indicators and an OFF position
- Measures 4 ⅞"W x 4 ¾"H (1482 = 2 7⁄16"D, 1488 = 5 ½"D)

9831458 1482, 120VAC, 30A **406.77**

9831459 1488, 120/240VAC, 65A **783.93**

BLUE SEA SYSTEMS

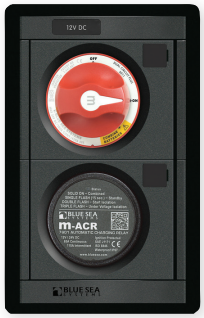

360 Battery Management Panel

- Mini Automatic Charging Relay designed to manage the charging current from alternators up to 65 Amps
- Relay isolates the Starting circuit from the House circuit protecting your electronic devices from sags and spikes caused by engine cranking
- The On/Off Mini Battery Switch will also cross connect between isolated battery banks when emergency power is required
- Contains: M-Series 6011 Switch & M-ACR Series ACR
- Meets UL 1500 and SAE J1171 external ignition protection requirements
- Dimensions: 4 ⅞"W x 7 ¾"H x 3 ¼"D

9831462 1494, 12VDC **271.56**

BLUE SEA SYSTEMS

DC Branch Circuit Breaker Panel

- Great for distributing and protecting a high amperage input into lower amperage circuits
- Includes a 12VDC Dash Socket and a 4.8 AmpDual USB charging port
- A 30 piece label set is included
- 5 x 15 amp breakers
- 50 Amps Total, Panel Maximum
- ON-indicating LEDs, backlit label positions
- Dimensions: 5 ¼"W x 7 ½"H x 2 ½"

9831463 8120, 12VDC **361.25**

PICO

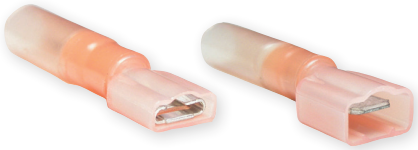

Heat Shrink Quick Connectors

- Translucent, adhesive-lined polyolefin fully insulated tubing allows visual inspection
- Contacts are made of an electro-tin plated copper alloy for increased conductivity, and corrosion resistance

Part No.	Type	Wire	Stud	Colour	Qty	Price
3282000	Female	16-14	.250"	Blue	5	7.35
3282001	Female	16-14	.250"	Blue	25	23.73
3282002	Female	22-18	.250"	Red	5	8.39
3282003	Female	22-18	.250"	Red	25	23.74
3282005	Female	12-10	.250"	Yellow	5	9.99
3282006	Female	12-10	.250"	Yellow	25	33.01
3282010	Male	16-14	.250"	Blue	5	7.35
3282011	Male	16-14	.250"	Blue	25	25.03
3282012	Male	22-18	.250"	Red	5	8.39
3282013	Male	22-18	.250"	Red	25	25.03
3282015	Male	12-10	.250"	Yellow	5	9.99
3282016	Male	12-10	.250"	Yellow	25	33.01

Marine Sport LED Light Bars

These Marine Grade Single and Double Row Straight LED Light Bars are made of durable powder coated Aluminum Alloy Housings with a clear Polycarbonate lenses and contain High Intensity OSRAM or Cree LEDs. They are rated at IP67, dust protection and temporary immersion up to 1 meter for 30 seconds. They have a life span of 50, 000 hours or more and come with a Limited Lifetime Warranty.

12 / 24 VDC SINGLE ROW LIGHT BAR

	20W	40W	100W	140W	200W	240W
MFG#	MS20WSRS	MS40WSRS	MS100WSRS	MS140WSRS	MS200WSRS	MS240WSRS
Photo		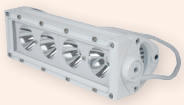				
Part No.	6530515	6530516	6530517	6530518	6530519	6530520
Input Volts	9 - 30 VDC	9 - 30 VDC	9 - 30 VDC	9 - 30 VDC	9 - 30 VDC	9 - 30 VDC
Input Amps	1.7 Amps @ 12VDC	3.4 Amps @ 12VDC	8.4 Amps @ 12VDC	11.7 Amps @ 12VDC	16.7 Amps @ 12VDC	20.0 Amps @ 12VDC
Osram Leds	2 x 10W	4 x 10W	10 x 10W	14 x 10W	20 x 10W	24 x 10W
Lumens	1, 712	3, 425	8, 560	11, 985	17, 120	20, 545
Beam	Spot / Flood	Spot / Flood	Spot / Flood	Spot / Flood	Spot / Flood	Spot / Flood
Beam Color	6000K (cool white)	6000K (cool white)	6000K (cool white)	6000K (cool white)	6000K (cool white)	6000K (cool white)
Rating	IP67	IP67	IP67	IP67	IP67	IP67
Light Length (L1)	6.5″	10.5″	22.5″	30.5″	42.5″	50.5″
Overall Length (L2)	8.5″	12.5″	24.5″	32.5″	44.5″	52.5″
Life-Span	50, 000+ Hours	50, 000+ Hours	50, 000+ Hours	50, 000+ Hours	50, 000+ Hours	50, 000+ Hours
Housing Colour	White	White	White	White	White	White
Housing Material	Aluminum Alloy	Aluminum Alloy	Aluminum Alloy	Aluminum Alloy	Aluminum Alloy	Aluminum Alloy
Lens Material	Polycarbonate	Polycarbonate	Polycarbonate	Polycarbonate	Polycarbonate	Polycarbonate
Warranty	Limited Lifetime	Limited Lifetime	Limited Lifetime	Limited Lifetime	Limited Lifetime	Limited Lifetime
Price	144.53	188.17	332.73	414.55	523.65	624.57

12 / 24 VDC DOUBLE ROW LIGHT BAR

	36W	72W	120W	180W	240W	288W
Mfg#	MS36WWDS	MS72WWDS	MS120WWDS	MS180WWDS	MS240WWDS	MS288WWDS
Photo	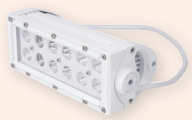		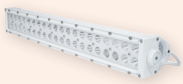	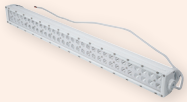	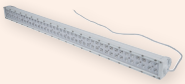	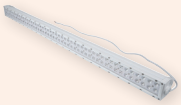
Part No.	6530508	6530509	6530511	6530512	6530513	6530514
Input Volts	9 - 30 VDC	9 - 30 VDC	9 - 30 VDC	9 - 30 VDC	9 - 30 VDC	9 - 30 VDC
Input Amps	3.0 Amps @ 12VDC	6.0 Amps @ 12VDC	10.0 Amps @ 12VDC	15.0 Amps @ 12VDC	20.0 Amps @ 12VDC	24.0 Amps @ 12VDC
Cree Leds	12 x 3W	24 x 3W	40 x 3W	60 x 3W	80 x 3W	96 x 3W
Lumens	2, 520	5, 040	8, 400	12, 600	16, 800	20, 160
Beam	Spot / Flood	Spot / Flood	Spot / Flood	Spot / Flood	Spot / Flood	Spot / Flood
Beam Color	6000K (cool white)	6000K (cool white)	6000K (cool white)	6000K (cool white)	6000K (cool white)	6000K (cool white)
Rating	IP67	IP67	IP67	IP67	IP67	IP67
Light Length (L1)	6.5″	10.5″	20.0″	30.0″	40.0″	50.0″
Overall Length (L2)	8.5″	12.5″	22.0″	32.0″	42.0″	52.0″
Life-Span	50, 000+ Hours	50, 000+ Hours	50, 000+ Hours	50, 000+ Hours	50, 000+ Hours	50, 000+ Hours
Housing Colour	White	White	White	White	White	White
Housing Material	Aluminum Alloy	Aluminum Alloy	Aluminum Alloy	Aluminum Alloy	Aluminum Alloy	Aluminum Alloy
Lens Material	Polycarbonate	Polycarbonate	Polycarbonate	Polycarbonate	Polycarbonate	Polycarbonate
Warranty	Limited Lifetime	Limited Lifetime	Limited Lifetime	Limited Lifetime	Limited Lifetime	Limited Lifetime
Price	144.53	199.08	264.54	332.73	439.10	529.10

COMING TOGETHER
TO SERVE YOU BETTER.
Stright-Mackay Ltd. and Mermaid Marine Products have merged and are proud to serve you under our new banner.
Visit *MaritimeMarineSupply.ca* to learn more.
MARITIME
MARINE SUPPLY

90° Tinned Copper Lugs

- Angled Battery Cable Lugs make your install cleaner and easier with the 90° bend instead of straining the wire and crimp connection
- Sold in Packages of 2

Part No.	Mfg #	Gauge	Stud Size	Price
3293205	262245	6 AWG	5/16"	6.80
3293316	262246	6 AWG	3/8"	6.80
3293305	262255	4 AWG	5/16"	7.92
3293306	262256	4 AWG	3/8"	7.92
3293325	262265	2 AWG	5/16"	9.03
3293326	262266	2 AWG	3/8"	9.03
3293115	262285	1/0	5/16"	11.26
3293116	262286	1/0	3/8"	11.26
3292026	262295	2/0	5/16"	12.38
3292006	262296	2/0	3/8"	12.38
3293006	262716	3/0	3/8"	15.17
3294006	262726	4/0	3/8"	18.51

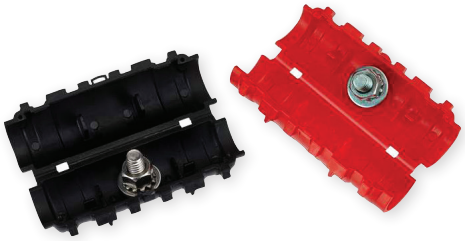

Battery Cable Extender

- Includes both positive and negative terminals that can accommodate up to 2-gauge wire connecting back to the posts on the battery terminal
- Stainless steel hardware with a 5/16-18 stud and a case to protect the in-line connection. The case then latches and unlatches for reuse and continued protection with water sealant or grease.

3242008 HCE-K-DP, 5/16" stud. **27.21**

Multi-Connection Battery Terminals

Product Update

- Sold in pairs
- Part number change for 3-terminal
- 3-terminal sold with cover; 5-terminal cover sold separately
- **See pg 222 of the Mermaid catalogue for additional product information**

326044 HYBT-320-DP, 3-terminal **60.49**
326046 HYBT-5-DP, 5-terminal **50.63**
326047 3-terminal cover **8.78**
326048 5-terminal cover **8.63**

Multi-Function Wire Stripper & Crimper

- Three tools in one. It strips, crimps, and cuts 24-10 gauge wire
- Constructed of powder coated steel
- 8" Long

3270031 429940-1 . . . . . **37.09**

Needle Nose Pliers, Wire Stripper And Crimper

- Handy multi-tool includes needle nose pliers, cutters, wire strippers and crimper.
- Constructed of corrosion resistant powder coated steel
- 8 ½" Long

3270032 563152-1 . . . . . **51.55**

Dielectric Tune-Up Grease

- Protects electrical connections and wiring from salt, dirt and corrosion
- Extends the life of bulb sockets
- Prevents voltage leakage around any electrical connection
- Also prevents spark plugs from fusing to boots
- Required for modern high energy ignition systems

5210121 22064, 85g **14.32**

victron energy
BLUE POWER

SmartShunt

- All in one battery monitor, only without a display. Your phone acts as the display
- Connects via Bluetooth to the VictronConnect App on your phone (or tablet)
- Can be connected to a GX devise via VE.Direct cable
- For systems where battery monitoring is needed but less wiring and clutter is wanted

9936-278 500A/50mV.....**197.79**

victron energy
BLUE POWER

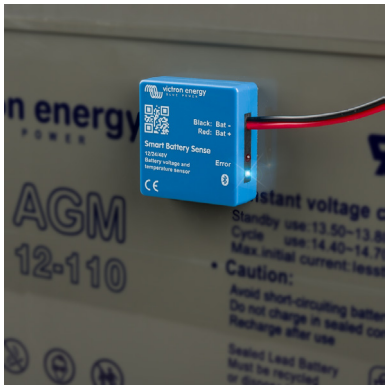

Smart Battery Sense

- Battery voltage and temperature sensor for Victron MPPT Solar Chargers
- Battery temperature data is used to adjust the charge-voltages
- Attaches directly onto the battery-body using its self-adhesive strip

9936-279 3M range.....**45.67**
9936-280 10M range.....**60.03**

victron energy
BLUE POWER

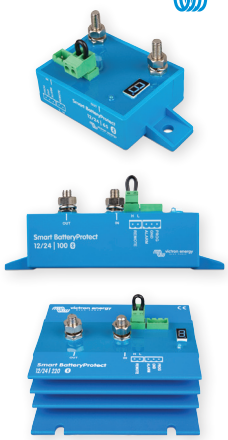

Smart Battery Protect

- Disconnects the battery from non-essential loads before insufficient power is left to crank the engine
- Use Bluetooth to program any required engage/disengage levels
- Can only deal with current in one direction, either current to a load, or current from a charger, but not both
- 12/24VDC

9936-281 65Amp.....**89.90**
9936-282 100Amp.....**118.16**
9936-283 220Amp.....**175.95**

victron energy
BLUE POWER

5YEAR WARRANTY

Smart Solar Charger Controller with Built-in Bluetooth™

- Bluetooth™ Smart built-in: enables set-up and monitoring with a smart phone or other Bluetooth™ enabled device
- Ultra-fast Maximum Power Point Tracking (MPPT)
- Advanced Maximum Power Point Detection in case of partial shading conditions
- Load output on the small models
- Battery Life: intelligent battery management by load shedding
- Automatic battery voltage recognition
- Flexible charge algorithm
- Over-temperature protection and power de-rating when temperature is high

9936-263 75 PV – 15 Amp, 12/24V.....**174.75**
9936-284 100PV – 20Amp, 12/24V.....**237.60**
9936-264 100 PV – 30 Amp, 12/24V.....**300.75**
9936-123 100 PV – 50 Amp, 12/24V.....**478.75**
9936-265 150 PV – 100 Amp, 12-48V **1161.50**
9936-247 VE. Direct to USB interface.....**41.50**

victron energy
BLUE POWER

Venus GX Monitor

Venus allows you to talk to all components in your system and ensure they are working in harmony. Monitoring of live data, and changing settings is performed by using your smartphone (or other device) via our free-to-use Victron Remote Management Portal.

- Provides an instant overview of your system: Battery state of charge; present power consumption; power harvest from PV; power provision from mains/ generator
- Allows remote user and installer login - from anywhere, at anytime. This powerful application also provides for hassle-free diagnostic checks and analysis of archived information
- Can be programmed to auto-start your generator - triggered by low-voltage; high-demand; or battery state of charge
- Supports Multis and Quattros, BlueSolar MPPT, SmartSolar MPPT, BMV-700, BMV-600

9936-285 System Monitor.....**424.21**
9936-286 Temp Sender.....**37.24**

- For Multi and Quattra

Cerbo GX Communication Center

This communication-centre allows you to always have perfect control over your system from wherever you are and to maximise its performance. Simply access your system via the Victron Remote Management portal, or access it directly, using the optional GX Touch 50 screen, a Multi-Functional Display or VictronConnect app thanks to its Bluetooth capability.

- Instantly monitor the battery state of charge, power consumption, power harvest from PV, generator, and mains, or check tank levels and temperature measurements
- Easily control the shore power input current limit, (auto)start/stop generator or change any setting to optimise the system
- Follow up on alerts, perform diagnostic checks and resolve complications remotely maximising the performance of your systems components in real-time
- Four tank- and four temperature ports as well as 3 VE.Direct ports, 3 USB ports, 4 digital inputs and 2 relays allow you to expand control to a new level

9936-287 Comm. Center **465.77**

- 5" Touch screen display gives an instant overview of your system and allows you to adjust settings

9936-288 GX Touch. **353.30**

Orion TR Smart Charger

- Adaptive 3-stage charger with built-in Bluetooth
- The unit can be monitored and programmed via Bluetooth
- Unlimited multiple units can be connected to increase output power

9936-289 12VDC/12VDC, 30A **389.62**

Orion-Tr DC-DC Converter – Isolated

- Remote on-off: The remote on-off eliminates the need for a high current switch in the input wiring. The remote on-off can be operated with a low power switch or by for example the engine run/stop switch (see manual).
- Adjustable output voltage: can also be used as a battery charger For example to charge a 12 Volt starter or accessory battery in an otherwise 24V system.
- All models are short circuit proof
- An unlimited number of units can be connected in parallel for increased output
- Input voltage: 16-35V
- Output voltage: 12.2V (nominal), 10-15V (adjustable)

9936-218 24/12V, 9A, 110W **95.75**

9936-294 12/12V, 9A, 110W **97.61**

Blue Smart IP22 Charger

- With up to 94% efficiency, these chargers generate up to four times less heat when compared to the industry standard
- Bluetooth controlled adaptive 6-stage charge management: test - bulk – absorption - recondition – float – storage
- The adaptive feature will automatically optimize the charging process relative to the way the battery is being used

1 Output

9936-290 12V/30A **247.72**

9936-292 24V/16A **254.51**

3 Output

9936-291 12V/30A **281.66**

9936-293 24V/16A **288.45**

Cobra Inverters

- Built with Pentagon Protection® to give you 5 levels of protection against failures—thermal shutdown, reverse polarity, over-voltage, low voltage shutdowns, and a low voltage alarm.
- All power outlets are CFGI protected.
- Equipped with a 3.0 Amp USB-A / USB-C Fast Charge ports you can conveniently charge your smartphone, tablet and other portable devices
- When used with the Remote On/Off Controller, will support the Remote's Fast Charge and Audible Alarm features as well as turn the inverter ON when in OFF mode.
- The 400PSW provides a Pure Sine Wave output with a clean electrical current to ensure your critical medical and sensitive electronic devices operate properly.
- The 500W is ideal for entertainment devices and small appliances
- The 1500W PRO is ideal for entertainment devices and small kitchen appliances
- The 2500W PRO and 3000W PRO are ideal for most electronic device, power tools and appliances

Model	Pure Sine 400W	Power 500W	PRO 1500W	PRO 2500W	PRO 3000
Output Waveform	Pure Sine	Modified Sine	Modified Sine	Modified Sine	Modified Sine
Continuous / Peak Power	400W / 800W	500W / 1000W	1500W / 3000W	2500W / 5000W	3000W / 6000W
Efficiency Rating	90%	90%	90%	90%	90%
Input Voltage	10.5 – 15.0 VDC	10.5 – 15.0 VDC	10.5 – 15.0 VDC	10.5 – 15.0 VDC	10.5 – 15.0 VDC
Output Voltage	115 VAC 60 Hz	115 VAC 60 Hz	115 VAC 60 Hz	115 VAC 60 Hz	115 VAC 60 Hz
Output Current	3.4 A, 400W	4.3 A, 500W	13.0 A, 1500W	21.7 A, 2500W	26.1 A, 3000W
Low Voltage Alarm	10.5 VDC	10.5 VDC	11.5 VDC, 10.5 Selectable	11.5 VDC, 10.5 Selectable	11.5 VDC, 10.5 Selectable
Low Voltage Cut-Off	9.5 VDC	9.5 VDC	10.5 VDC, 9.5 VDC Selectable	10.5 VDC, 9.5 VDC Selectable	10.5 VDC, 9.5 VDC Selectable
Volt / Watt Meter	2-Colour LED	2-Colour LED	7-Segment LED Display	7-Segment LED Display	7-Segment LED Display
Pentagon Protection	Yes	Yes	Yes	Yes	Yes
AC Outlets, GFCI	2	2	4	4	4
USB A & C / Fast Charge	5V-3.0A / 9V-1.67A	5V-3.0A / 9V-1.67A	5V-3.0A / 9V-1.67A	5V-3.0A / 9V-1.67A	5V-3.0A / 9V-1.67A
12V Acessory Cable	Yes	Yes	-	-	-
Direct to Battery Cables	16", #12 AWG	16", #10 AWG	48", #4 AWG (1xRed, 1xBlk)	48", #4 AWG (2xRed, 2xBlk)	48", #2 AWG (2xRed, 2xBlk)
cETL Certified	-	-	Yes	Yes	Yes
Remote	Ready	Ready	Ready	Ready	Included
Weight	1.98 Lbs	1.41 Lbs	3.85 Lbs	5.73 Lbs	7.83 Lbs
SIZE H x W x D	8.86" x 5.39" x 2.83"	7.01 x 5.39" x 2.83"	3.46" x 8.35" x 9.84"	3.74" x 8.94" x 11.5"	4.72" x 10.47" x 13.1"
MFG#	CPI400PSW	CPI500W	CPI1500W	CPI2500W	CPI3000W
Part Number	9103542	9103541	9103588	9103593	9103594
Price	200.85	92.66	309.04	463.59	587.24

Inverter Remote Control

- View and control On/Off status on all Cobra inverters and Operating status on the 1500W and higher models
- Remote module has USB-A and USB-C fast charge ports on the front face
- Dimensions: 3.35" Diameter, 1.46" Deep

Included:

- 15 Ft. RJ-45 Cable
- Clip Mount
- (2) M3.5 Screws for Flush or Keyhole Mounting
- Quick Start Guide

9103596 CPIALCDG1 ..... **93.44**

GARMIN

EchoMAP 65cv

- Comes loaded with Worldwide Basemap and includes a GT24UHD-TM transom/trolling motor mount transducer for high wide CHIRP (150-240 khz) and CHIRP ClearVu UHD (760-880 khz)
- See page 143 of the Mermaid catalogue for additional details

7278091 010-02329-01 62cv, UHD, w/Transducer **845.36**

GARMIN

Garmin Striker Vivid 5cv With GT20

Fishfinder GPS Track Plotter

- 7 new vivid color options to see fish and structure in maximum contrast and clarity
- Includes GT20 transducer for Garmin CHIRP traditional sonar and CHIRP ClearVü scanning sonar
- Waypoint marking so you can easily find your way back to hotspots
- Create routes and view your boat's speed on your fishfinder using high-sensitivity GPS
- Store up to 2 million acres of maps with 1′ contours
- Includes a tilt/swivel mount plus transom and trolling motor mounting hardware and cable
- 7 ½″W x 4 ½″T x 2″D, IPX Waterproof rating

7278018 010-02551-00 ..... **422.67**

GARMIN

STRIKER™ Cast sonar device pairs with your compatible smartphone or tablet to display fish with a castable range of up to 200'.

*Phone not included.

Striker™ Cast Sonar

Castable device that turns your smartphone or tablet into a Fishfinder. Simply attach a 20-lb. test or higher fishing line using a #3 barrel swivel with a snap, on a medium-action or heavier fishing rod. Just cast it out and reel it back in to wirelessly view sonar via an app display.

- Streaming Range: 200′
- Depth Range: 2 ft to 150 ft
- Includes water temperature sensor
- Dimensions: 3″ x 3″ x 2 ¼″
- Battery rechargeable from any 5.5V USB port

7278015 010-02246-00 ..... **183.15**

RAILBLAZA HOLD EVERYTHING...

Railblaza Mounting System

Table Mount Screen Grabba

- Securely holds your phone or tablet
- 4 ¾″ to 10″
- 360° rotatable & 90° tiltable

6402031 replaces 6402030 ..... **82.29**

3-Axis Platform

- For mounting fish finders or chart plotters
- Adjustable to any angle
- Measure 4″ x 4″ and holds 3.3lbs

6402141 replaces 6402140 ..... **54.00**

Gobius®

Gobius® Pro

The Gobius® Pro sensor is mounted on the outside of metal or plastic fluid tanks. No more mounting on the inside of the tank, no more drilling of holes.

- Can work alone on a tank or together with on another
- Has built-in Bluetooth communication for Android and iOS phones
- Measures all fluids – water (potable/ grey/ black), fuel (gas or diesel), oil
- Quick and easy to install and use on your phone
- Sensor size: 2 ¾″ dia x 1″ H, 12-24V

Tank material, max wall thickness

- Stainless steel, ⅛″
- Steel, ⅛″
- Polyethylene, ½″
- Fiber Glass, 5⁄16″

980045 Gobius Pro Fluid Sensor, 970480 . . . . . **225.56**

Gobius®

Gobius Hub

- Used to display fluid level on an analogue gauge
- Connect upto 5 sensors
- Can send 10-180 or 240-33 Ohms
- Used in NMEA 2000 or BUS systems

980044 Sensor hub, 970435 . . . . . **226.76**

GARMIN

STRIKER Vivid 4cv with Transducer

- 7 new vivid sonar colors to choose from
- Included transom transducer to gives CHIRP and ClearVü sonar views
- Use waypoint marking to find your way back to hotspots
- Plan and create routes and view your boat's speed using high-sensitivity GPS
- Store up to 2 million acres of maps with 1′ contours
- Includes a tilt/swivel mount plus transom and trolling motor mounting hardware

7278017 4″ display **253.59**

GARMIN

ECHOMAP™ UHD 95sv with Transducer

- See below and around your boat in incredible CHIRP detail with included transom transducer(GT56UHD-TM)
- Navigate any waters with preloaded Canada LakeVü g3 inland maps and integrated Navionics® data
- High-contrast vivid scanning sonar color makes it easy to distinguish targets and structure
- Create personalized fishing maps on-screen with 1′ contours. Keep the data to yourself, or share it
- Can share information — such as sonar, user data and charts with additional compatible units
- Connect to your compatible autopilots, Fusion-Link™ audio systema, media, VHF, and more from one screen

7278118 9″ **1690.73**

GARMIN

Replacement Transducser

- Transom mount
- Fits 72sv, 95sv and 102sv

7279660 GT56UHD-TM.....**591.17**

GARMIN

Garmin USB Card Reader

- Holds two full-size SD cards for quick access to charts, software updates and ActiveCaptain® data
- 2"x 2" footprint, flush mounting and USB connection to the back of your chartplotter
- Fits Garmin GPSMAP 8400 and 8600 serices

7278899 .....**131.36**

GARMIN

Garmin On Deck Hub

- Fully integrated remote connectivity solution
- Turn on upto 5 selected systems from afar: battery chargers, refrigerators, AC, etc.
- Take control of your boat with your phone by downloading Garmin's ActiveCaptain app
- Get notified if a security sensor is triggered or your boats's GPS leaves your pre-determined geo-fenced area
- An active subscription plan is required, choose between an annual plan or pay month-to-month
- Included sensors: security, temperature and shore power

72778715 ..... **1197.60**

GARMIN

Garmin GPS 24xd Antenna

- Navigate in more locations with expanded GNSS support
- Get high-sensitivity tracking, upto 1M, with fast GPS update rate
- Compatible with NMEA 2000® devices
- Includes under-deck, pole and surface-mount options

7278302 .....**394.11**

GARMIN

GPSMAP 66-Handheld

- No squinting necessary with this large, sunlight-readable 3" color display
- Multi-GNSS satellite support shows the way, and ABC sensors point you in the right direction
- Rechargeable, internal lithium-ion battery offering upto 35hrs of service
- Download high-resolution maps easily find trails, pick stand locations, create waypoints and more
- 20000 points, 250 savedGPS tracks, 300 saved fit activities, 32GB micro SD external memory
- Tilt-compensated 3-axis GPS compass
- Wi-Fi®, Bluetooth®, ANT+® wireless connectivity
- Compatible with Garmin Explorers website and app

GPSMAP 66sr

7278819 GPS only.....**618.78**

GARMIN

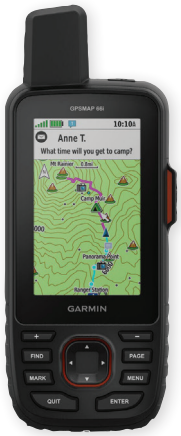

GPSMAP 66i

- With an active satellite subscription, you can send and receive messages, navigate your route, track and share your journey and trigger an SOS to get help from a 24/7 global emergency response coordination center via the 100% global Iridium satellite network.

7278821 GPS w/inReach Features.....**799.66**

GARMIN

GPSMAP 66 Power Mount

- Designed for one-handed, quick-release operation
- Uses the AMPS mounting pattern
- Includes an integrated 40" cable with USB connection

7279804 Fits 66i and 66sr.....**37.11**

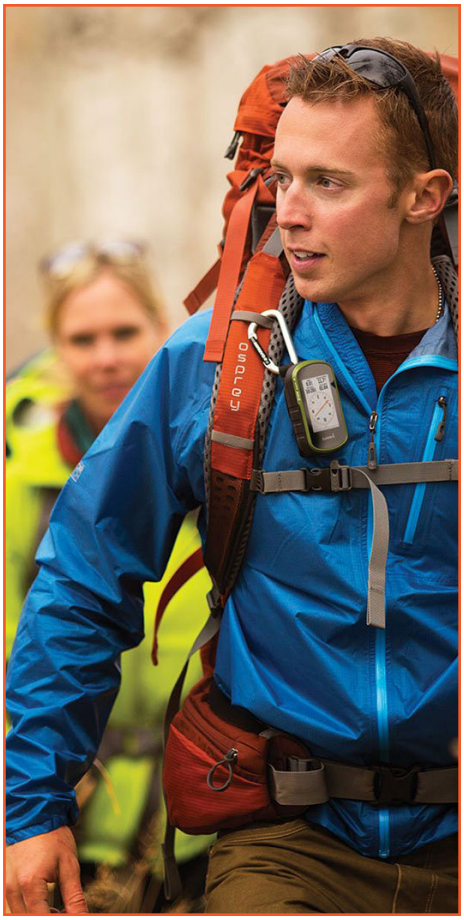

Montana 700

GARMIN

- Durable, water-resistant handheld features a glove-friendly 5" touchscreen
- Preloaded topographical maps for the U.S. and Canada for terrain contours and elevations
- Satellite Imagery for photo-realistic views and create waypoints based on landmarks
- ABC sensors, including an altimeter for elevation data, barometer to monitor weather and 3-axis electronic compass
- Access up-to-date Active Weather forecasts through the Garmin Connect™ app and your cell phone
- An internal, rechargeable lithium-ion battery pack provides more than 18 hours of battery life in GPS mode

Montana 700

7278847 GPS only.....**742.54**

Montana 700i

- With an active satellite subscription, you can send and receive messages, navigate your route, track and share your journey and trigger an SOS to get help from a 24/7 global emergency response coordination center via the 100% global Iridium satellite network.

7278848 GPS w/inReach Features.....**932.94**

Montana 700 Motorcycle/ATV Mount Kit

- Simply snap your device (in portrait or landscape mode) into the mount
- Includes mount, hardware, AMPS arm/ball socket and cable

7279802 .....**123.74**

Marine Entertainment System - Bluetooth

- A brilliant 2 ¾" optically bonded, full-color LCD
- Digital Signal Processing (DSP) produces superior sound quality in every environment, at every volume level
- Source options include Bluetooth, AM/FM radio, iPhone/iPod, MTP, USB and AUX
- IPX6 and IPX7 rated water resistant front panel
- Built-in amplifier for efficiency, so you can listen at higher volume without draining battery
- Multi-Zone™ Technology gives you control of two separate audio zones
- Control your music from a compatible multifunction display (MFD), smart device or Garmin watch
- 200W Peak power, 4x 26W RMS channels

7275302 RA210 ..... **417.81**

Black Box Entertainment System – Bluetooth

- Hideaway marine digital media receiver with Bluetooth for music streaming
- Download the FUSION-Link™ app to turn your smartphone into a remote
- Works with iPod/iPhone and Android/Windows Media phones
- Built-in AM/FM tuner, AUX and USB inputs, includes remote
- Remote waterproof rating of IPx7, black box IPx3
- Black box 6 ⅛"W x 2 ⅜"H x 3 ¾"D, remote 2 ¼"Dia x 2"D

7275306 BB100 ..... **344.36**

Signature Series 4 Channel Marine Amplifier

- Designed to provide increased efficiency and power output to your speakers, letting you enjoy your music for longer
- 1400 Watts peak power - Easily power 4 speakers, or 2 speakers and a subwoofer with a peak power of 1400 Watts
- Fin layout is calculated with precision to increase the surface area of the heat sink and improve heat dissipation
- 11 ¾"L x 8 ¼"D x 2"H

7275350 1400W **460.35**

12' RCA Cables

7275340 2-way **19.88**

7275342 4-way **24.87**

XS Series 7.7" Marine Speakers

- Enhance your on-water audio entertainment experience with brilliant acoustics coupled with stunning LED illumination
- Colour is determined by wiring configuration at installation, supplied with both grey and white grilles in the box
- 240W peak power, 60W RMS, 6 ⅜" cutout, 3" depth, IP65 waterproof rating

7275393 7 11/16" pair **208.01**

Digital Depth Finder with Transducer

- Has a range of 600 feet and on plane readings up to 60 mph
- Automatic range and sensitivity adjustments
- Keel Offset can be set to properly adjust shallow depth readings
- Dual Depth alarms with1 touch muting
- Glare free Polarized LCD display with LED backlighting
- Includes:
- Two interchangeable faces (Black, White)
- Three bezels (Black, White, Chrome)
- Transducer that can be transom mounted or internally glue mounted to hull
- 7X per second Resolution and 33 Ft. Cable

9840182 26000P, 2" **193.60**

5' Fiberglass VHF Antenna Kit

- 3dB Gain with extended frequency range up to 162 MHz for VHF and NOAA Weather channels.
- Includes a 17 Foot RG 58 Coax cable with molded PL 259 male plug connector and a Dual Swivel, lay down flat corrosion resistant nylon base

7272107 CM 300-04 ..... **58.45**

AIS Classic Skinny Mini™ Antenna

- AIS Marine Band
- 3 db Antenna Gain
- 50 watts Max.Input Power
- 15' RG-58 cable and PL-259 connector included
- Stainless steel whip (36")
- Sealed, tin-plated copper wire coil
- Requires mount with center hole for passage of the supplied cable

7272196 5250-AIS **99.38**

AM/FM/USB Bluetooth/WB Stereo

- Features USB and AUX inputs, a Bluetooth connection, a Weatherband and a daylight readable LCD display and LED backlit buttons.
- Both Stereo and Speakers are Salt Spray and Corrosion resistant to perform in an aquatic environment.

JMS3 Stereo

- Output Power: 4 x 40 Watts Capable
- Dimensions: 3 ½" Dia. x 4 ½" L
- Cut Out: 3"

AMS602W Speakers

- Max. Power: 60 Watts
- Diameter: 6 ½" Dual Cone
- Cut Out: 5"
- Grill Dia.: 7 ⅛"

7275924 JMS3SPKG **378.44**

WAKE Receiver

- 16x9 monochrome positive LCD IPx7 display
- AM/FM/WB/BT/USB/Aux
- 4 x 45W Class AB 4V line Outputs
- Overvolt, overcurrent and thermal protection

9935-652 JBLR3500 ..... **399.76**

Table Leg Kit

- Post is corrosion resistant 304 Stainless Steel.
- The mounts are made of high impact plastic and have 8 x ¼" mounting holes

Part No.	MFG #	Description	Price
7260890	DTX3	Table Leg Kit, 2 in.	65.87
7260891	DTZ	Floor Receptacle, Flush Mount	15.38
7260892	DTY	Floor Receptacle, Surface Mount	15.38
7260893	DTX	Table Leg, 2 in. Dia. x 26 in. L	47.05

Remote Wireless Horn Button

- Activates by pushing a button transmitter to send a signal to the receiver to activate your existing horn
- Receiver connects to your existing horn switch wiring for an easy installation.
- The Transmitter button uses a CR2032 battery (included) and installs to your steering wheel center cap either by double back tape or two #8 fasteners (included).
- 12V, 20A Max.
- Dimensions:
- Transmitter: 2 15⁄16" Dia. x ⅞" H
- Receiver: 2 ¼" L x 1 ¼" W

9802020 431050-3 ..... **103.13**

Manual Inflatable Belt Pack

- Allows for total freedom of movement during Stand-Up-Paddle-boarding, flatwater paddling, fishing, sailing and other recreational water activities
- A zippered pocket for convenient storage of smaller items
- Reflective piping for increased visibility when on the water
- 1" buckle and belt
- Protective cover is made of 400 denier nylon fabric
- 24g CO_2 cylinder with a yellow water soluble bobbin and a green indicator clip
- Transport Canada Approved for persons 16 years of age and older, and over 80 lbs

Part No.	MFG #	Description	Price
7223457	130001-700-004-12	Belt Pack, PFD, Black	141.83
7223458	135000-701-999-12	Re-Arm Kit	21.82

General Purpose PFD

- Lightweight PFDs made with durable flotation foam
- Adjustable belt(s) along with a chest strap to keep from riding up
- Infant PFDs feature a Pop-Up pillow, a Leg Strap for added safety and a Grab Strap for quick recovery
- Child PFDs feature a Leg Strap for added safety
- Transport Canada approved

Part No.	MFG #	Description	Price
7223924	103000-100-001-12	Child, 33-55 lbs, Red	27.28
7223925	103000-500-001-12	Child, 33-55 lbs, Blue	27.28
7223926	103000-100-002-12	Youth, 55-88 lbs, Red	27.28
7223927	103000-500-002-12	Youth, 55-88 lbs, Blue	27.28
7223975	103000-100-004-12	Adult, Universal, Red	27.28
7223976	103000-100-005-12	Adult, Oversize, Red	27.28
7223977	103000-500-004-12	Adult, Universal. Blue	27.28
7223978	103000-500-005-12	Adult, Oversize, Blue	27.28

All Adventure Paddle PFD

- Great for canoeing, kayaking, boating, stand-up-paddleboards and fishing
- Also great for tubing, skiing and PWC
- Durable nylon fabric with seven segmented hinge points
- Zippered front with waist belts to keep vest from riding up
- Child model features a Leg Strap and Grab Strap for quick recovery
- US coast guard and Transport Canada approved

Part No.	MFG #	Description	Price
7223916	121000-200-001-21	Child, 33-55 lbs., Orange	43.64
7223917	121000-600-001-21	Child, 33-55 lbs., Purple	43.64
7223920	121000-400-002-21	Youth, 55-88 lbs., Green	43.64
7223921	121000-500-002-21	Youth, 55-88 lbs., Blue	43.64

Paddle PFD

- Mesh ventilation on both front and back
- Back panel will accommodate most canoe and kayak seats
- Shoulder adjustments with neoprene comfort pads & adjustable side belts
- Strong durable zipper closure with zipper assist loop at base and an expandable zippered pocket with drain holes
- SOLAS grade reflective material for visibility and a marine whistle are included
- Torsion model also has vented foam on inner back for added comfort airflow and an adjustable waist belt.
- U.S. Coast Guard and Transport Canada Approved

Part No.	MFG #	Description	Price
7223965	122200-200-020-14	XS/S, Black/Orange, Dynamic	79.10
7223966	122200-200-040-14	M/L, Black/Orange, Dynamic	79.10
7223967	122200-200-060-14	XL/2XL, Black/Orange, Dynamic	79.10
7223970	122400-100-020-21	XS/S, Red/Black, Torsion	90.01
7223971	122400-100-040-21	M/L, Red/Black, Torsion	90.01
7223972	122400-100-060-21	XL/2XL, Red/Black, Torsion	90.01

M.I.T. 100 Inflatable PFD

- New color styles. Refer to page 286 of the Mermaid Marine catalogue or page 482 of the Stright-Mackay catalogue for product information. Styles on those pages available while quantities last.

7223674	MD201503-191, Manual, Grey	**190.98**
7223676	MD201503-04, Manual, Red	**190.98**
7223677	MD201703-191, Automatic, Grey	**211.34**
7223678	MD201703-04, Automatic, Red	**211.34**

Bifrost Winter Parka

- Internal Life Pocket™ for phone, no need to open the parka to access
- Downfeel recycled blowable insulation
- Waterproof, windproof and breathable, fully taped construction
- Cordura® fabric reinforcement on shoulders and elbows
- YKK® front and chest pocket zippers
- Articulated sleeves for optimal mobility

Helly 71362

9956-535	M	**584.50**
9956-536	L	**584.50**
9956-537	XL	**584.50**
9956-538	2XL	**584.50**

BiFrost Winter Suit

- Internal Life Pocket™ for phone, no need to open the parka to access
- Primaloft® Black Eco Insulation
- Waterproof, windproof and breathable, fully taped construction
- Cordura® fabric reinforcement on shoulder, elbows, knees and leg bottoms
- Articulated sleeves for optimal mobility
- Boot zippers with storm flap and fastener closure

Helly 71640

9956-539	M	**464.50**
9956-540	L	**464.50**
9956-541	XL	**464.50**
9956-542	2XL	**464.50**

Kensington Winter Jacket

- LifaLoft™ insulation is lighter and warmer than standard insulation
- Waterproof & breathable, with articulated sleeves and detachable hood
- Brushed polyester padded inside collar
- Adjustable hem with elastic drawcord inside hand pocket

Helly 71345

9956-543	M	**345.50**
9956-544	L	**345.50**
9956-545	XL	**345.50**
9956-546	2XL	**345.50**

Kensington Zip Hoodie

- 95%Cotton, 5% Elastane, brushed backside, 330 g/m²
- Double layer fabric in hood
- YKK® zipper at front and pockets
- Rib-knit around hood opening for improved comfort

Helly 79243 - Navy

9956-547	M	118.50
9956-548	L	118.50
9956-549	XL	118.50
9956-550	2XL	118.50

Helly 79243 - Grey

9956-551	M	118.50
9956-552	L	118.50
9956-553	XL	118.50
9956-554	2XL	118.50

Helly 79243 - Black

9956-555	M	118.50
9956-556	L	118.50
9956-557	XL	118.50
9956-558	2XL	118.50

Kensington Beanie

- Knitted wool beanie
- Fleece headband for extra warmth

Helly 79812

9956-559	Navy	39.50
9956-560	Dark Grey	39.50
9956-561	Black	39.50

Magni Winter Sock

- Primaloft fiber
- Shinbone cushion protector
- 51% polyester, 47% polyamide

Helly 79641

9956-570	Size 5-8	34.50
9956-571	Size 9-11	34.50
9956-572	Size 12-14	34.50

Chelsea Evo Winter Sock

- LIFA® fibers in heel & toe for added durability
- Mesh ventilation for added breathability
- 39%polyamide, 37%polypropylene, 22% wool

Helly 79643

9956-573	Size 5-8	29.50
9956-574	Size 9-11	29.50
9956-575	Size 12-14	29.50

Oxford Winter Sock

- Full terry leg to keep warmth
- Polyamide fiber in heel & toe for added durability
- 34% polyamide, 32% Merino wool, 32% acrylic

Helly 79645

9956-576	Size 5-8	24.75
9956-577	Size 9-11	24.75
9956-578	Size 12-14	24.75

Manchester 3 Pack

- Mesh ventilation for added breathability
- Ankle flex
- 71% cotton, 26% polyamide, 3% elastane

Helly 79646

9956-579	Size 5-8	**24.75**
9956-580	Size 9-11	**24.75**
9956-581	Size 12-14	**24.75**

Oxford Winter Jacket

- Keeps you warm, dry and comfortable in both rain and snow
- Helly Tech® Performance membrane and Primaloft® insulation
- YKK® front zipper with chin protector, brushed polyester inside collar
- Articulated sleeves for optimal mobility, adjustable cuffs

Helly 73290 - Black

7229669	M	**161.71**
7229670	L	**161.71**
7229671	XL	**161.71**
7229672	2XL	**161.71**

Oxford Bib Pant

- Chest pocket with fastener closure
- Elastic in waist and suspenders for perfect fit & freedom of movement
- 4-way softshell stretch fabric in side panels
- Possibility to increase leg length by 5cm
- Reinforcement fabric at knee & bottom hem

Helly 77561 - Black

7229440	32W/32L	**105.11**
7229441	34W/32L	**105.11**
7229442	36W/32L	**105.11**
7229443	38W/32L	**105.11**
7229444	40W/32L	**105.11**
7229445	42W/32L	**105.11**
7229450	36W/34L	**105.11**
7229451	38W/34L	**105.11**
7229452	40W/34L	**105.11**
7229453	42W/34L	**105.11**

YACHTING ROPES BY Lanex

Optimist Line Set

- Pre-cut lines of exact length and diameters for all application on Optimist class dinghy

9998-000 OPTIMISTSET.....**91.49**

Quantity	Product Name	Dia	Length	Colour	Application
1x	Shock Cord	3 mm	2 m	White-blue	Tension line for hiking straps
1x	Vectran Line	3 mm	1.2 m	Beige	Sprit control rope
1x	Vectran Line	3 mm	1.2 m	Beige	Boom to mainsheet connection
1x	Shock Cord	3 mm	1.5 m	White-blue	Secure shockcord for bailers
1x	Dynestorm	3 mm	1 m	Yellow-red	Hiking straps adjustment lines
1x	Dynestorm	4.5 mm	1.2 m	Yellow-red	Outhaul
1x	Dynestorm	4.5 mm	1.5 m	Red-white	Bottom sprit control line
1x	Shock Cord	6 mm	1.5 m	Red	Daggerboard bungy
1x	Fix Line	1.9 mm	1.4 m	Orange	Paddle safety line
16x	Sail Fix	1.9 mm	1.4 m	Yellow-orange	Sail ties
1x	Fix Line	1.9 mm	1.5 m	Orange	Secure rope for daggerboard
6x	Sail Fix	2.8 mm	0.5 m	Yellow-orange	Corner sail ties
1x	Fix Line	1.9 mm	0.6 m	Orange	Secure rope for mechanical clip for securing the mast
1x	Aquarius	6 mm	9 m	Yellow-blue	Floating painter - bowline
1x	Dynestorm	6 mm	0.8 m	Blue-red	Vang
1x	Vectran Line	3 mm	0.8 m	Beige	Vang
1x	Marlin Touch	7 mm	7 m	White-red-blue	Mainsheet

allen

Laser® Kicker Race Pack

- Simple and class legal way to upgrade your kicker system to a more streamlined racing setup
- Includes – Lines 5mm Speckled Dyneema, 4mm Red Dyneema, Blocks 20mm Dynamic dbl block w/becket, 27mm Plain block w/vang, Lower Vang Unit

9996-028 A8331.....**317.71**

allen

Laser® Down and Outhaul Pack

- Designed for use with the Laser® dinghy and is an easy and class legal way to upgrade your control systems

- Includes:
- 5mm Shockcord – 1000mm long
- 4mm Mast retaining Line
- 4mm Red Dyneema – 620mm long
- 4mm Red Dyneema – 920mm long
- 4mm Red Dyneema – 1710mm long
- 4mm Speckled Dyneema – 600mm long
- 5mm Speckled Dyneema – 3900mm long
- 4mm Speckled Dyneema – 4700mm long
- Prolead and cleats
- 20mm Dynamic block x4
- 20mm Dynamic block w/hook
- Stopper knobs
- 200mm Blocks deck plate

9996-146 A8332.....**433.42**

ROPE HAS EVOLVED

MARITIME MARINE SUPPLY

IF YOUR HALYARDS AREN'T HEMP, YOUR FID SHOULDN'T BE A BLOCK OF WOOD

Today's sailing lines have grown beyond hand-twisted sisal and manila fibers. New tools are needed to splice modern rope fibers.

Sailors and riggers around the world depend on **D-SPLICER** tools to get the job done safely. **D-SPLICER**'s unique double needles grip lines securely so they're easier to pull through. **D-SPLICER** products are designed to work in tight spaces and with thinner ropes. They work *with* conventional fids to streamline the splicing process.

D-SPLICER Scissors

NEW D-SPLICER

- Specially designed for cutting super fibers such as Dyneema, Vectran and Stirotex
- Laser cut blades with an excellent grinding profile

9998-205 D-16, up to 8mm rope **89.50**
9998-206 D-26, up to 14mm rope **169.25**

D-SPLICER Ceramic Knife

NEW D-SPLICER

- Very sharp—excellent for cutting super fibers such as Dyneema, Vectran, Stirotex & aramid
- Cuts rope up to 20mm; includes protective cover

9998-207 C-20 ..... **41.50**

D-SPLICER Tape

NEW D-SPLICER

- Strong, smooth & flexible rigging tape
- 2cm wide x 66m long

9998-208 140605 ..... **4.50**

D-SPLICER Set

NEW D-SPLICER

- Includes 4 needles & an exchangeable handle
- 2 x needles measuring 1mm x 24cm (for ropes <2mm diameter)
- 2 x needles measuring 1.5mm x 26cm (for ropes 2–4mm diameter)
- Packed in a tube for easy storage

9998-200 130969 ..... **89.95**

D-SPLICER Fixed Needles

NEW D-SPLICER

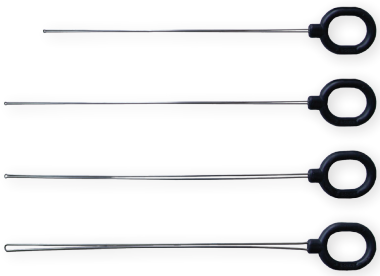

- A single needle with a fixed handle

	Rope ø mm	Rope ø inches	MFG#	Item No.	Price
1mm Needle	<2	0"–5/64"	F10	9998-201	29.95
1.5mm Needle	2–4	5/64"–5/32"	F15	9998-202	30.95
2mm Needle	4–6	5/32"–1/4"	F20	9998-203	32.95
2.5mm Needle	6–8	1/4"–5/16"	F25	9998-204	34.95

Rope sizes are approximate. Needles work in many other situations. For example, use a needle to pull the cover of a 14mm rope back in itself.

303® Touchless Sealant

- Provides superior water beading and protects painted surfaces from fading
- Lasts up to 2x longer than traditional wax
- Simply Spray on and rinse
- Also great for use on windshields

5490430 130371, 946ml **30.94**

Perfect-It Heavy Cutting Compound

- New Gallon Size
- Refer to pg 458 of the Mermaid or pg 569 of the Stright-MacKay catalogues for product details

5490702 36103, 1 gallon **288.54**

EdgeGuard
(DS-EGUARD)

EdgeGuard

- Vinyl coated metal core
- Used to protect strapping from sharp pontoon supports, typically found connecting pontoon to deck
- Easy re-use season after season
- 3" Length, 4-Pack

7923076 DS-EGUARD **8.81**

SuperGrip Tape

- Designed to work on all applications requiring a higher bond strength and a long lasting permanent bond
- Made with a Polyethylene film backing and has
- A rubber adhesive that can be applied in wet/moist conditions
- 4" x 100', White
- ***Shrink wrap MUST be shrunk before tape is applied***

7923122 DS-SUPERGRIP **103.96**

Germ All-Off Hand Sanitizer

- Kills Germs without water
- 80% Ethyl Alcohol Antiseptic Gel

9960-961 4oz **4.57**
9960-959 8oz **6.10**
9960-958 32oz **13.03**

Soft Close Concealed Cabinet Hinge

- Designed to keep the hinge out of sight when the door is closed
- Silent and smooth closure
- Corrosion resistant stamped 304 stainless steel.
- Installs with four #8 FH fasteners (not included)
- 4 9/16" overall length

7212654 201964 ..... **17.48**

Long Nose Pliers

- Made of Chrome Vanadium
- Ideal for use in tight places
- Insulated to 1000 Volts
- Length: 6″ (15.2 cm)

3270070 710010.....**50.98**

Combination Pliers

- Made of Chrome Vanadium
- Combines both jaws and wire cutter
- Insulated to 1000 Volts
- Length: 7″ (17.8 cm)

3270071 710020.....**43.69**

Bent Nose Pliers

- Made of Chrome Vanadium
- Ideal for use in tight places
- Insulated to 1000 Volts
- Length: 6″ (15.2 cm)

3270072 710030.....**50.98**

Diagonal Cutter

- Made of Chrome Vanadium
- Makes good clean cuts through wire or cable ties
- Insulated to 1000 Volts
- Length: 6″ (15.2 cm)

3270073 710040.....**48.06**

Insulated Screwdriver Set

- Practical 7 piece Screwdriver Set
- Insulated to 1000 Volts
- Convenient storage/carrying case
- Kit includes:
- (1) ⅛″ x 3″ Slotted
- (1) #0 x 3″ Phillips
- (1) 7⁄32″ x 5″ Slotted
- (1) #1 x 3″ Phillips
- (1) ¼″ x 6″ Slotted
- (1) #2 x 4″ Phillips
- (1) Test probe

3270075 711000.....**72.84**

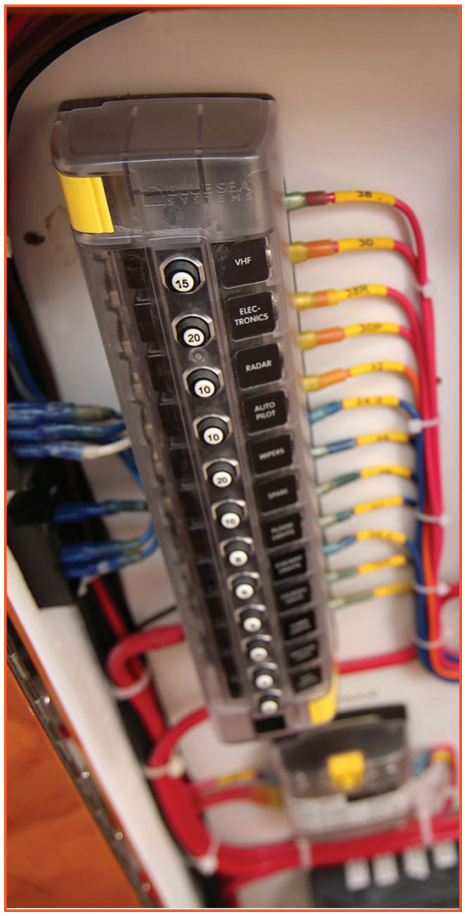

STRIGHT-MACKAY CATALOGUE PRICE CHANGES

STCK CODE	SM #	DESCRIPTION	OLD LIST	NEW LIST	STRIGHTCAT PAGE	MERMAID CAT PAGE
8067909	11-575	SHAFT KEY FOR 101 MOTORS	6.00	10.32	12	
9911-912	11-912	PULLEY FOR ASSEMBLYFOR 200FT.LB BELT DR	636.75	806.17	16	
9911-917	11-917	COIL, 24V FOR90 LB.FT CLUTCH	900.75	1178.07	16	
9911-812	11-812	MOUNTING BRACKET, 13219TC13	291.25	355.42	17	
9911-560	11-560	FILTER COMPLETE, P551551/P561134	46.25	59.59	19	
9911-561	11-561	ELEMENT ONLY, P551551	12.75	16.67	19	
9943-548	43-548	FILTER, OIL, 51268CAT 8N9586	11.75	12.45	22	
9943-604	43-604	FILTER, FUEL, 33626CAT 3116, 3126	26.25	26.69	22	
9943-558	43-558	FILTER, OIL, 51824JD AR98329, AR101278	34.50	34.61	31	
9943-560	43-560	FILTER, OIL, 51370, JOHN DEERE RE509672	36.75	36.89	31	
9943-529	43-529	FILTER, FUEL, DETROIT23535985, 33418	32.50	33.80	34	
9943-535	43-535	FILTER, OIL, DETROIT25010778, 51970MP	32.95	34.39	34	
9943-536	43-536	FILTER, OIL, DETROIT23527033, 51971MP	30.50	31.80	34	
9943-587	43-587	FILTER, OIL, 18-7876SIERRA	8.75	9.44	34	
9943-544	43-544	FILTER, AIR, 42473VOLVO TAMD41	69.75	68.05	35	
9943-545	43-545	FILTER, AIR, 46111VOLVO TAMD42, 71, 72	14.95	14.47	35	
9943-562	43-562	FILTER, OIL, 51820, VLVO, 423135, 423135-3	20.95	21.54	35	
9943-530	43-530	FILTER, AIR W/FIN, ISUZU, 42868	77.95	76.01	37	
9943-539	43-539	FILTER, FUEL, ISUZU4-CYL, 33393	17.50	17.98	37	
9943-580	43-580	FILTER, OIL, ME034611MITSUBISHI	56.25	55.86	37	
9943-527	43-527	FILTER, FUEL, ONAN122-0326, 33366	37.95	38.00	39	
9943-575	43-575	FILTER, FUEL, 18-7789SIERRA	19.75	20.26	40	
9943-578	43-578	FILTER, FUEL, 18-7846SIERRA	17.95	18.65	40	
9943-586	43-586	FILTER, OIL, 18-7879SIERRA	7.55	8.45	40	
9923-071	23-071	COPPER PIPE, TYPE K, 1" X 12'	122.50	150.46	47	
9923-072	23-072	COPPER PIPE, TYPE K, 1-1/4" X 12'	158.75	195.26	47	
9923-073	23-073	COPPER PIPE, TYPE K, 1-1/2" X 12'	206.75	254.45	47	
9923-038	23-038	SOFT EXHAUST HOSE, 3-1/2", CERTIFIED	22.95	17.21	64	
9941-545	41-545	DRIVESAVER, 5756APR	755.75	999.26	89	
9941-549	41-549	BUSHING KIT, 5/85756	177.75	232.57	89	
9941-550	41-550	BUSHING KIT, 7256	176.50	237.33	89	
9941-595	41-595	SPIGOT, 5" CPLG	26.75	35.95	91	
9942-239	42-239	PACKING NUT, 2-1/4", BRONZE, 00225PBS	200.75	234.66	93	
9966-011	66-011	QUADRANT MOUNTCLASS 3.5	226.25	285.02	107	
9940-101	40-101	ANODE, YAMAHA OUTBORDZINC, 61N-45251-01	8.75	16.56	115	
9940-105	40-105	ANODE, YAMAHA OUTBORDZINC, 6EO-45251-11	4.45	5.52	115	
9940-106	40-106	ANODE, YAMAHA OUTBORDZINC, 6E5-45251-00	4.70	8.29	115	
9940-109	40-109	ANODE, YAMAHA OUTBORDZINC, 6H1-45251-02	14.25	18.67	115	
9951-285	51-285	MOULDING, HALF OVAL1 X 5/16 X 10'	26.25	21.00	120	
9951-301	51-301	MOULDING, GUNWALEBLK, 3 X 3/4 X 10'	203.75	127.50	120	
9994-124	94-124	REPL PRESSURE LEVERKIT, GENIUS	45.95	70.84	146	
9994-129	94-129	REPL PRESSURE LEVERKIT, ALEPH	56.50	70.84	148	
9994-154	94-154	PONTOON WINDLASSW/ROLLER & ROPE, PT305R	1704.75	1989.58	151	
6880173	71-176	SHOCKCORD WHITE 3/16" x 250'	41.31	51.76	157	20
9991-990	91-990	ROLLER, BOW, HINGED, EXTENDABLE	239.75	312.90	159	

STCK CODE	SM #	DESCRIPTION	OLD LIST	NEW LIST	STRIGHTCAT PAGE	MERMAID CAT PAGE
9970-214	70-214	BUOY, LD-3, 45"(14.3"X30"), ORANGE	111.75	112.34	164	
9975-070	75-070	BALL MOUNT 2" DROP, 1803005	28.50	34.76	179	
9975-071	75-071	BALL MOUNT 4" DROP, 1803010	33.95	40.39	179	
9975-074	75-074	TRAILER BALL, 1-7/8"X3/4" SHANK, CHROME	14.95	17.89	179	
9975-075	75-075	TRAILER BALL, 1-7/8"X1" SHANK, CHROME	15.75	21.31	179	
9975-076	75-076	TRAILER BALL, 2"X3/4"SHANK, CHROME	15.50	18.38	179	
9975-077	75-077	TRAILER BALL, 2"X1"SHANK, CHROME	16.95	19.88	179	
9975-078	75-078	TRAILER BALL, 2-5/16"X1", SHANK, CHROME	21.50	26.09	179	
9975-083	75-083	TRAILER COUPLER, 2", ZINC PLATED	21.75	38.19	180	
9922-069	22-069	BILGE PUMP SWITCHGROCO	111.25	152.25	207	
9990-588	90-588	HANDLE STOWAGE CLIPSFOR PLAS BILGE PUMPS	1.81	5.06	212	
9922-243	22-243	SERVICE KIT FOR21-137/138/139 PUMPS	85.75	105.75	214	
9922-387	22-387	WASHDOWN BULKHEADFITTING, 90DEG	24.50	33.07	219	
9921-096	21-096	END COVER SCREW91003-0010	7.20	21.75	221	
2110409	28-027	BRACKET, WATERPORT	40.28	50.35	223	336
9921-320	21-320	IMPELLER, 321	93.95	117.65	233	
9921-342	21-342	IMPELLER, 1101	82.50	104.95	233	
9921-344	21-344	IMPELLER, 1112	105.75	137.29	233	
9921-399	21-399	IMPELLER, GLOBE 270	146.50	225.51	233	
99082701	21-018	SEAL LIP	20.36	21.50	236	341
9921-906	21-906	FIELD COIL, JABSCO24V	264.75	425.81	236	
9922-583	22-583	FLOMAX 8, CAST IRON, 2", 3HP, 1 PHASE ELECT	1198.25	1905.26	239	
9923-230	23-230	STRAINER, HINGED, 3-1/2" ROUND	70.75	86.27	241	
9923-231	23-231	STRAINER, HINGED, 5" ROUND	106.75	129.40	241	
75207590	23-146	3/4" 90~ THRU HULL FOR HOSE	28.06	47.13	243	367
9923-942	23-942	THRU-HULL, 3/4"HOSE, SS, FULL-FLOW	21.50	25.02	244	
9923-944	23-944	THRU-HULL, 1"HOSE, SS, FULL-FLOW	22.75	26.56	244	
75620091	23-364	90' ELBOW 2" P.T. TO HOSE	86.16	110.32	245	365
6652300	23-179	GALV. COUPLING 3"	16.00	23.97	253	369
9908092	24-087	JOKER VALVE FOR "NEW STYLE"	18.70	19.95	263	309
9924-050	24-050	TOILET REPAIR KITGROCO	160.75	205.12	264	
9994-771	94-771	FITTING TO ADAPTQUICK HEATER TO NPT	22.25	39.96	279	
9994-783	94-783	PRESSURE RELIEF VALVQUICK WATER HEATER	45.95	57.50	279	
6560798	31-770	SPOTLIGHT LED REMOTE WIRELESSWHITE	961.42	978.39	284	243
9931-746	31-746	FLASHLIGHT, LEDRI-1100	240.50	314.38	287	
9931-811	31-811	ALL ROUND WHITE, LED6" POLE, BLACK	115.25	136.83	308	
9931-812	31-812	ALL ROUND WHITE, LED12" POLE, BLACK	155.75	188.52	308	
9931-922	31-922	ALL ROUND WHITE, LED6"POLE, WHITE	115.25	136.83	308	
9931-923	31-923	ALL ROUND WHITE, LED12"POLE, WHITE	155.75	188.52	308	
9997-290	97-290	LAMP, HALOGEN G412V5W	3.80	2.16	318	
9997-335	97-335	BULB, G4V LED, 2.4W, 8-30V	19.95	23.01	318	
9933-030	33-030	CONTROL PANEL, ZZ2664	241.50	287.52	328	
9934-225	34-225	FUSE BLOCK, 6 CIRCUIT	14.75	20.29	333	
3260081	34-113	IN-LINE FUSE FOR AUTOMOTIVE FUSES	1.29	1.75	335	202
9934-122	34-122	WATERTIGHT DECKCONNECTION	32.95	44.09	355	
9936-259	36-259	CHARGER, BLUE SMART, 12V/15A	195.75	215.75	364	

STCK CODE	SM #	DESCRIPTION	OLD LIST	NEW LIST	STRIGHTCAT PAGE	MERMAID CAT PAGE
9936-250	36-250	PHOENIX INVERTER, 12V/300W, V.E.DIRECT	161.75	185.75	366	
7280135	33-547	30AMP SURGE PROTECTOR, PIGTAIL	101.31	103.33	378	214
9934-566	34-566	ELEMENT 7HV, GPS, W/TRANS, E70532-05-NAG	993.75	1270.50	385	
9934-592	34-592	ELEMENT 9HV, GPS, W/TRANS, E70534-05-NAG	1452.25	1778.45	385	
9934-594	34-594	ELEMENT 12HV, GPS, W/TRANS, E70536-05-NAG	2904.25	3387.50	385	
7272109	35-270	8' VHF ANTENNA CENTENNIAL	102.81	139.83	392	127
9935-228	35-228	ANTENNA CONNECTOR, SMA MALE, 40-7828	7.85	19.95	397	
9935-640	35-640	NLA SPEAKERS, FUSION6.5" WHT, MS-FR6520	134.50	131.66	405	
7275920	35-580	WSL STEREO PACKAGE W/ 4 SPEAKERS(NOT RETAIL PACKED)	352.96	506.55	407	120
9954-222	54-222	LOG BOOK, MEMORY-MATE, SHIP	29.75	37.33	409	
9953-734	53-734	SEAT STAND, BLK8WD1234	85.95	125.61	428	
9953-112	53-112	RADIATOR, 1000X300MM328W	292.75	491.54	440	
9944-339	44-339	CPPR TUBING, 1/4" 25'	29.95	35.78	450	
9951-238	51-238	SWITCH COVER	28.50	14.65	458	
9954-437	54-437	REPL DOME, MOB LIGHTDN-63-4001	9.25	16.62	466	
7223210	53-924	STROBE LIGHT	46.77	57.74	467	273
7223125	55-052	LIFERING, WHITE 24" D.O.T.APPROVED	77.25	107.25	472	277
7223292		BREAKABLE ROD KIT, MCMURDO/KANNAD EPIRB	18.24	63.25	476	274
7223499	53-913	IMMERSION SUIT, UNIVERSALSEA ECO	541.15	617.70	476	289
7223500	53-914	IMMERSION SUIT, JUMBOSEA ECO	595.95	680.18	476	289
9990-065	90-065	FLOTATION VEST FORDOG, L	42.50	60.18	480	
9990-762	90-762	LIFE JACKET LIGHT, AUTO, 2263071	9.95	23.10	480	
9990-667	90-667	TETHER, 3 S/S HOOKS	86.75	142.25	481	
7223400	53-810	CANADIAN DOT STAND. LIFEJACKET	104.40	126.72	484	282
7223479	53-817	PFD UNIVERSAL VEST	39.60	51.08	484	283
9953-834	53-834	BELT EXTENDER FOR1.5" BUCKLES	26.75	28.25	485	
9953-835	53-835	BELT EXTENDER FOR2" BUCKLES	22.25	26.53	485	
9953-855	53-855	CLASSIC FLOATATIONBIB PANTS, BLK, SM	352.75	426.62	486	
9953-856	53-856	CLASSIC FLOATATIONBIB PANTS, BLK, MED	352.75	426.62	486	
9953-857	53-857	PANT, FLOTATION, BLKMP4212-LG	352.75	426.62	486	
9953-858	53-858	PANT, FLOTATION, BLKMP4212-XLG	352.75	426.62	486	
9953-859	53-859	PANT, FLOTATION, BLK, MP4212-2XLG	352.75	426.62	486	
9997-003	97-003	RACING LINE, D-F35MM, SILVER	0.70	1.40	523	
9997-004	97-004	RACING LINE, D-F36MM , SILVER	0.92	1.83	523	
9997-005	97-005	RACING LINE, D-F38MM, SILVER	1.74	3.48	523	
8927065	74-068	60" FIBERGLASS EXTENSION POLE	13.84	17.89	552	422
8927813	74-117	FOAM BRUSH 3"	1.03	1.49	552	422
9964-206	64-206	F/G BOAT TAPE, 9OZ50 YD ROLL	98.50	119.95	554	
9964-220	64-220	F/G MAT, 1-1/2OZ X38"WIDE ROLL, 90 YD	234.25	271.55	554	
9964-041	64-041	DISPENSING PUMPA PACKS	30.75	23.40	557	
9964-125	64-125	COTTON FIBRES, 50 LB BAG	416.50	480.00	558	
5490097	74-121	CAULK GUN BARREL	8.53	12.87	563	413
5490232	60-561	COMPOUND, ONE STEP	38.24	51.84	570	457
5490522	60-567	HEAVY DUTY OXIDATION REMOVER	15.44	21.14	570	457
9960-560	60-560	BOAT/RV POLISH	19.50	24.76	570	
5490213	60-554	ONE STEP CLEANER WAX	17.25	23.15	571	457

STCK CODE	SM #	DESCRIPTION	OLD LIST	NEW LIST	STRIGHTCAT PAGE	MERMAID CAT PAGE
9960-569	60-569	WAX, 16 OZ, M5916"QUIK WAX"	15.25	23.34	571	
9960-564	60-564	VINYL & RUBBERCLEANER/CONDITIONER	16.95	23.81	576	
9960-443	60-443	VENT, TRIANGULAR, 12ML, PKG OF 6	4.35	6.20	587	
9960-543	60-543	VAPOR CAPSULE, 1CU/FTDS-VC1-1	7.55	9.24	587	
9960-544	60-544	VAPOR CAPSULE, 2CU/FTDS-VC2-1	10.95	13.36	587	
9960-845	60-845	MECH GLOVE, LEATHER, TAN, LG	18.50	25.76	592	
9964-109	64-109	COVERALLS, DISP, M, 172225	5.95	6.75	595	
9964-110	64-110	COVERALLS, DISP, L, 172225	5.95	6.75	595	
9964-111	64-111	COVERALLS, DISP, XL, 172225	5.95	6.75	595	
9964-112	64-112	COVERALLS, DISP, 2XL, 172225	5.95	6.75	595	
9964-113	64-113	COVERALLS, DISP, 3XL, 172225	6.50	7.25	595	
8860608		BOX OF 100, SCREW #6 X 1/2"SELF TAP, ROUND HEAD S/S	3.44	4.17	617	400
8871420		BOX OF 100, SCREW #14 X 1 1/4"SELF TAP, FLAT HEAD S/S	14.73	19.50	617	400
8871424		BOX OF 100, SCREW #14 X 1 1/2"SELF TAP, FLAT HEAD S/S	18.05	23.97	617	400
8871432		BOX OF 100, SCREW #14 X 2"SELF TAP, FLAT HEAD S/S	23.20	30.74	617	400
88200556	83-225	HEX BOLT, 5/16" X 3 1/2"STAINLESS STEEL	0.68	0.82	619	398
88300348	83-414	MACHINE SCREW, 10-24 X 3"FLAT HEAD, STAINLESS STEEL	0.21	0.28	619	398
88310524	83-481	MACHINE SCREW, 5/16" X 1 1/2"ROUND HEAD, STAINLESS STEEL	0.35	0.55	619	398
88310532	83-482	MACHINE SCREW, 5/16" X 2"ROUND HEAD, STAINLESS STEEL	0.43	0.58	619	398
880203		BOX OF 100, LOCK WASHERS 3/16"STAINLESS STEEL	1.13	1.81	620	399
880410	84-026	FINISHING WASHER, #10STAINLESS STEEL	0.03	0.04	620	399
9985-203	85-203	CARRIAGE BOLT, BRZ1/4 X 4	3.95	16.25	621	
8881006	81-304	HEX NUT, 3/8"GALVANIZED	0.04	0.06	622	401

MERMAID MARINE CATALOGUE PRICE CHANGES

STCK CODE	SM #	DESCRIPTION	OLD LIST	NEW LIST	STRIGHTCAT PAGE	MERMAID CAT PAGE
7950300		"D" DOCK BUMPER 25'	112.44	136.84		15
7950100		DOCK FLOAT 24X36X8 HOLLOW	109.17	140.62		16
7950175		GALV NUTS/BOLTS 8PK 3/8X2 1/2"	8.02	9.88		16
7950200		INSIDE DOCK CORNER 6" X 5"	10.25	12.52		16
7950220		BACK PLATE 2"X5"	2.60	3.36		16
7950226		BACKPLATE 5"X5"X1/4"	9.26	12.44		16
7950230		CONNECTOR HINGE 1/2" PIN	13.64	17.14		16
7950240		LEG PILE 6' x 1 11/16"	33.78	54.69		16
7950245		LEG PILE 8' X 1 11/16"	49.20	61.01		16
7950249		PVC PILE CAP	2.42	2.94		16
7950150		DOCK KIT INSIDE CORNER	63.93	86.46		17
7950152		DOCK KIT INSIDE CORNER	109.52	140.35		17
7950162		DOCK KIT HINGES FOR FLOAT DOCK	61.75	78.05		17
7950170		DOCK KIT HINGE T MODEL	80.87	103.89		17
7950350		ALUM FLIP CLEAT WHT 6"	22.77	27.71		17
7950355		ALUM FLIP CLEAT BLK 6"	22.77	27.71		17
7950360		MOORING RING	11.80	14.39		17
7950402		LADDER FLIP UP KIT	116.20	145.89		18
6880173	71-176	SHOCKCORD WHITE 3/16" x 250'	41.31	51.76	157	20

STCK CODE	SM #	DESCRIPTION	OLD LIST	NEW LIST	STRIGHTCAT PAGE	MERMAID CAT PAGE
7244321		ROPE, NYLON DOUBLE BRAID BLUE3/8" X 600FT	513.06	564.37		22
7933104	73-161	4 LB. COMMERCIAL ANCHOR	18.08	20.75		26
7933515	73-179	BRUCE ANCHOR 33LB. GALVINIZED	192.90	193.75		26
7003138		COPPER TUBING 3/8" X 50'	3.46	173.12		77
7275914		NLA STEREO, AM/FM/USB/BLUETOOTHAPP READY	235.30	323.54		120
7275917		NLA, SEE 7275924STEREO PKG, AM/FM/USB BLUTOOTH	274.51	375.83		120
7275918		BLUETOOTH ONLY STEREO PKG, RECEIVER AND 5" SPEAKERS	225.49	228.77		120
7275920	35-580	WSL STEREO PACKAGE W/ 4 SPEAKERS(NOT RETAIL PACKED)	352.96	506.55	407	120
7275928		SPEAKERS, BAR MOUNT 6.5"	248.38	357.61		124
7275934		SPEAKERS 6.5" HIGH PERF PAIR	134.34	154.25		124
7275938		NLA SPEAKERS PR. 6.5" 150W	96.81	129.42		124
7275939		SPEAKERS 3.5" 30W PR	96.99	120.19		124
7275941		SUBWOOFER, 8" 200W POWERED	295.43	320.27		124
7275962		AMPLIFIER, POLK 4-CHAN 400W	518.58	654.35		125
7273945		CAMERA, AUTO PAIRING	387.56	389.52		126
7272109	35-270	8' VHF ANTENNA CENTENNIAL	102.81	139.83	392	127
9103352		INVERTER CHARGER, 3000W/12V	1989.91	2288.39		163
9103353		INVERTER CHARGER, 3000W/24V	2376.24	2732.69		163
984100		GAS INSTRUMENT PANEL ASSEMBLY	666.43	813.16		181
982131		OIL PRESSURE SENDER 400PSI	84.99	110.97		183
9831201		BLUE SEA SINGLE LABEL "WIPERS"	1.47	2.24		191
9831202		BLUE SEA SINGLE LABEL "SEAWATER WASH DOWN"	1.47	2.24		191
9831203		BLUE SEA SINGLE LABEL "NAVIGATION LIGHTS"	1.47	2.24		191
9831204		BLUE SEA SINGLE LABEL "HYDRAULIC SYSTEM"	1.47	2.24		191
9831205		BLUE SEA SINGLE LABEL "HEATER"	1.47	2.24		191
9831206		BLUE SEA SINGLE LABEL "DECK LIGHT"	1.47	2.24		191
9831207		BLUE SEA SINGLE LABEL "CHARGER/INVERTER"	1.47	2.24		191
9831208		BLUE SEA SINGLE LABEL "STERN LIGHT"	1.47	2.24		191
9831209		BLUE SEA SINGLE LABEL "ANCHORLIGHT"	1.47	2.24		191
9831210		BLUE SEA SINGLE LABEL "FRESH WATER"	1.47	2.24		191
9831211		BLUE SEA SINGLE LABEL "WATER PUMP"	1.47	2.24		191
9831212		BLUE SEA SINGLE LABEL "BAIT PUMP"	1.47	2.24		191
9831213		BLUE SEA SINGLE LABEL "ELECTRONICS"	1.47	2.24		191
9831214		BLUE SEA SINGLE LABEL "SEARCHLIGHT"	1.47	2.24		191
9831215		BLUE SEA SINGLE LABEL "CABIN LIGHT"	1.47	2.24		191
9831216		BLUE SEA SINGLE LABEL "ENGINEROOM LIGHT"	1.47	2.24		191
9831218		BLUE SEA SINGLE LABEL "HEAD"	1.47	2.24		191
9831219		BLUE SEA SINGLE LABEL "BLOWER"	1.47	2.24		191
9831361		LABEL, WIPERSSQUARE	1.47	2.65		191
9831362		LABEL, SEAWATER WASHDOWNSQUARE	1.47	2.65		191
9831363		LABEL, NAV LIGHTSSQUARE	1.47	2.65		191
9831364		LABEL, HYDRAULIC SYSSQUARE	1.47	2.65		191
9831365		LABEL, HEATERSQUARE	1.47	2.65		191
9831366		LABEL, DECKLIGHTSSQUARE	1.47	2.65		191
9831367		LABEL, CHARGER/ INVERTERSQUARE	1.47	2.65		191
9831368		LABEL, STERN LIGHTSQUARE	1.47	2.65		191

STCK CODE	SM #	DESCRIPTION	OLD LIST	NEW LIST	STRIGHTCAT PAGE	MERMAID CAT PAGE
9831369		LABEL, ANCHOR LIGHTSQUARE	1.47	2.65		191
9831370		LABEL, FRESH WATERSQUARE	1.47	2.65		191
9831371		LABEL, WATER PUMPSQUARE	1.47	2.65		191
9831372		LABEL, BAIT PUMPSQUARE	1.47	2.65		191
9831373		LABEL, ELECTRONICSSQUARE	1.47	2.65		191
9831374		LABEL, SEACHLIGHTSQUARE	1.47	2.65		191
9831375		LABEL, CABIN LIGHTSQUARE	1.47	2.65		191
9831376		LABEL, ENGINE ROOM LIGHTSSQUARE	1.47	2.65		191
9831377		LABEL, HEADSQUARE	1.47	2.65		191
9831378		LABEL, BLOWERSQUARE	1.47	2.65		191
3260081	34-113	IN-LINE FUSE FOR AUTOMOTIVE FUSES	1.29	1.75	335	202
7906603		BLACK PANTOGRAPH H/D ADAPTOR KIT "J" MOTOR	18.73	23.31		211
7905110		NLA USE 7905108RESERVOIR + MOTOR 12 V WASHER	62.88	81.98		212
7280135	33-547	30AMP SURGE PROTECTOR, PIGTAIL	101.31	103.33	0	214
6560798	31-770	SPOTLIGHT LED REMOTE WIRELESSWHITE	961.42	978.39	284	243
9851214		BULB, RED 24V PLUG IN	4.59	14.17		266
7223210	53-924	STROBE LIGHT	46.77	57.74	467	273
7223292		BREAKABLE ROD KIT, MCMURDO/KANNAD EPIRB	18.24	63.25	476	274
7223125	55-052	LIFERING, WHITE 24" D.O.T.APPROVED	77.25	107.25	472	277
7223400	53-810	CANADIAN DOT STAND. LIFEJACKET	104.40	126.72	484	282
7223408		CREW VEST MUSTANG ADULT	211.82	324.67		282
7223444		INDUSTRIAL UNIVERSAL PFD	43.02	60.48		282
7223479	53-817	PFD UNIVERSAL VEST	39.60	51.08	484	283
7223498		IMMERSION SUIT, SMALLSEA ECO	541.15	617.70		289
7223499	53-913	IMMERSION SUIT, UNIVERSALSEA ECO	541.15	617.70	476	289
7223500	53-914	IMMERSION SUIT, JUMBOSEA ECO	595.95	680.18	476	289
7229605		JACKET POTSDAM 3 IN 1 XXXL	325.04	348.49		294
7229104		GLOVES, LATEX 14 MIL BLUE LG.	35.20	55.42		297
7229105		GLOVES, LATEX 14 MIL BLUE XL	35.20	55.42		297
7229160		NLA GLOVES, DISP PURP NITRILE SM5MIL 100PK	12.92	20.45		297
7229161		NLA GLOVES, DISP PURP NITRILE M5MIL 100PK	12.92	20.45		297
7229162		NLA GLOVES, DISP PURP NITRILE L5MIL 100PK	12.92	20.45		297
7229163		NLA GLOVES, DISP PURP NITRILE XL5MIL 100PK	12.92	20.45		297
9908092	24-087	JOKER VALVE FOR "NEW STYLE"	18.70	19.95	263	309
2110409	28-027	BRACKET, WATERPORT	40.28	50.35	223	336
99082701	21-018	SEAL LIP	20.36	21.50	236	341
3900060		HOSE CLAMPS S S #60	1.72	2.35		350
3900088		HOSE CLAMPS S/S #88	2.28	2.77		350
7562075		PLATED STEEL M 3/4" P.T. TO HOSE ADAPTOR	6.07	7.45		364
7562100		PLATED/STEEL M 1" P.T. TO HOSEADAPTOR	8.02	9.71		364
756077		ADAPTOR, 3/4"PT - 1 1/8" HOSE	28.82	35.35		365
75620091	23-364	90' ELBOW 2" P.T. TO HOSE	86.16	110.32	245	365
75207590	23-146	3/4" 90~ THRU HULL FOR HOSE	28.06	47.13	243	367
6601081		S/S NIPPLE 3/4 X 1 1/2" (POWERPACK)	3.34	4.18		368
6652300	23-179	GALV. COUPLING 3"	16.00	23.97	253	369
6672466		GALV. RED. COUPLING 3"- 2 1/2"	16.00	29.98		370

STCK CODE	SM #	DESCRIPTION	OLD LIST	NEW LIST	STRIGHTCAT PAGE	MERMAID CAT PAGE
7210535		BARREL BOLT 5", 316 S/S	40.36	49.83		377
7912112	71-416	S/S SNAP HOOK 5/16"	3.79	3.90		384
7912113	71-417	S/S SNAP HOOK 3/8"	5.08	6.45		384
7913003	71-439	QUICK LINK S/S 3/16"	1.88	2.50		385
7913006	71-442	QUICK LINK S/S 3/8"	6.64	7.34		385
7913508	71-101	1/2" GALV. EYE/EYE SWIVEL	9.56	10.25		385
7912022	71-480	S/S BOW SHACKLE 1/2"	13.55	14.25		386
7913104	71-076	1/4" GALV. SCREW PIN BOW SHACKLE	0.84	1.65		386
7913105	71-077	5/16" GALV. SCREW PIN BOW SHACKLE	1.10	1.87		386
7913106	71-078	3/8" GALV. SCREW PIN BOW SHACKLE	1.82	2.40		386
7913107	71-079	7/16" GALV. SCREW PIN BOW SHACKLE	2.82	2.97		386
7913108	71-080	1/2" GALV. SCREW PIN BOW SHACKLE	3.20	4.42		386
7913110	71-081	5/8" GALV. SCREW PIN BOW SHACKLE	5.34	6.19		386
7913112	71-082	3/4" GALV. SCREW PIN BOW SHACKLE	8.64	9.95		386
7902243		TOP FITTING SCREW	0.76	1.04		391
88200556	83-225	HEX BOLT, 5/16" X 3 1/2"STAINLESS STEEL	0.68	0.82	619	398
88220531		S/S 316 CARRIAGE BOLT 5/16	0.63	1.05		398
88220539		CARRIAGE BOLT, 5/16"X2 1/2"316 S/S	0.73	1.21		398
88220547		S/S 316 CARRIAGE BOLT 5/16 X 3"	0.83	1.58		398
88220623		CARRIAGE BOLT, 3/8" X 1 1/2"316 STAINLESS STEEL, EACH	0.70	1.05		398
88220641		CARRIAGE BOLT, 3/8" X 2 1/2"316 STAINLESS STEEL, EACH	1.08	2.41		398
88220647		CARRIAGE BOLT, 3/8" X 3"316 STAINLESS STEEL, EACH	1.13	2.63		398
88220663		CARRIAGE BOLT, 3/8" X 4"316 STAINLESS STEEL, EACH	1.43	3.94		398
88220695		CARRIAGE BOLT, 3/8" X 6"316 STAINLESS STEEL, EACH	1.98	4.73		398
88220879		CARRIAGE BOLT, 1/2" X 5"316 STAINLESS STEEL, EACH	3.50	7.88		398
88300348	83-414	MACHINE SCREW, 10-24 X 3"FLAT HEAD, STAINLESS STEEL	0.21	0.28	619	398
88308020		MACHINE SCREW, 8-32" X 1 1/4"FLAT HEAD, STAINLESS STEEL	0.08	0.10		398
88310524	83-481	MACHINE SCREW, 5/16" X 1 1/2"ROUND HEAD, STAINLESS STEEL	0.35	0.55	619	398
88310532	83-482	MACHINE SCREW, 5/16" X 2"ROUND HEAD, STAINLESS STEEL	0.43	0.58	619	398
7602011		COTTER PIN, 1/16" X 3/4"	0.05	0.07		399
8802008		BOX OF 100, LOCK WASHERS #8	0.95	1.82		399
880203		BOX OF 100, LOCK WASHERS 3/16"STAINLESS STEEL	1.13	1.81	620	399
880410	84-026	FINISHING WASHER, #10STAINLESS STEEL	0.03	0.04	620	399
8860608		BOX OF 100, SCREW #6 X 1/2"SELF TAP, ROUND HEAD S/S	3.44	4.17	617	400
8860612		BOX OF 100, SCREW #6 X 3/4"SELF TAP, ROUND HEAD S/S	4.07	4.99		400
8870616		BOX OF 100, SCREW #6 X 1"SELF TAP, FLAT HEAD S/S	5.30	6.54		400
8871420		BOX OF 100, SCREW #14 X 1 1/4"SELF TAP, FLAT HEAD S/S	14.73	19.50	617	400
8871424		BOX OF 100, SCREW #14 X 1 1/2"SELF TAP, FLAT HEAD S/S	18.05	23.97	617	400
8871432		BOX OF 100, SCREW #14 X 2"SELF TAP, FLAT HEAD S/S	23.20	30.74	617	400
8881006	81-304	HEX NUT, 3/8"GALVANIZED	0.04	0.06	622	401
8926940		SCRAPER, METAL RETRACTABLE	3.11	4.18		412
5490097	74-121	CAULK GUN BARREL	8.53	12.87	563	413
8927060		EXTENSION HANDLE 60" W/METALTIP	6.78	9.41		422
8927065	74-068	60" FIBERGLASS EXTENSION POLE	13.84	17.89	552	422
8927813	74-117	FOAM BRUSH 3"	1.03	1.49	552	422
8927922		4" ROLLER FRAME	2.08	2.58		422

STCK CODE	SM #	DESCRIPTION	OLD LIST	NEW LIST	STRIGHTCAT PAGE	MERMAID CAT PAGE
8940110		ACETONE, 4L	30.88	40.15		434
8940115		ACETONE, 20L	123.54	155.09		434
8940542		1 OZ. CREAM HARDENER FOR QUARTS	5.71	7.14		440
5490211		CLEANER, MED CUT 16 OZ	12.16	15.91		457
5490213	60-554	ONE STEP CLEANER WAX	17.25	23.15	571	457
5490232	60-561	COMPOUND, ONE STEP	38.24	51.84	570	457
5490522	60-567	HEAVY DUTY OXIDATION REMOVER	15.44	21.14	570	457
317120		NLA LIGHT KIT 12 VOLTS ALARMKIT U L APPROUVED	143.61	161.21		487
8071006		3/8" NEEDLE FLOW CONTROL VALVE	29.58	44.81		493
8013171		SEAL KIT, FOR 8013170	52.28	103.02		495
P0103-6-5		ADAPT. M 3/8" P.T. TO M 5/16"	2.70	3.58		502
P2503-5-5		90` M BOSS 5/16" TO M J.I.C. 5/16"	4.62	5.66		503
8151914		VTM42 4 GAL. CARTRIDGE FOR METARIS PUMP	315.70	415.18		531
8151916		VTM42 6 GAL. CARTRIDGE FOR METARIS PUMP	315.70	415.18		531
8170102		CLEVIS 2", 2 1/2" CYLINDERS	28.00	64.90		532
W1000044014		OIL SEAL {FRONT PUMP} 71 72 SERIES	7.05	7.27		543
W1000044017		OIL SEAL WARNER NEW MODEL REARFLANGE	14.35	14.79		543
W1000149034		NUT REAR TRANS. REPLACES #4775Q	70.87	73.00		543
W71C110		OIL SEAL REAR FOR OLD MODEL	17.69	18.22		543
4254126		D/P 26 SP, 5 BOLTS, 6.18 O/D, C/C 5.60	265.41	273.38		544
4255126		DAMPER PLATE, HD 26SP, 8 BOLTS(FITS OR FOR CUMMINS) B SERIES, ISUZU 215	430.05	442.96		544
4256414		H/D D/P 26 SP, 15.00 O/D, C/C6/14.5, 6/13.5	690.34	711.04		544
4259638		DAMPER PLATE G M NUMBER #5129638	1489.47	1534.15		544
7600175		PROP NUT FOR 1 3/4" SHAFT (MACHINED BRONZE)	235.29	307.25		546
744015		VOLVO SX ANODE KIT	51.68	68.68		558
744016		VOLVO 280 ANODE KIT	30.71	42.29		559
744017		VOLVO 280DP ANODE KIT	31.32	42.40		559
744019		VOLVO 290 DP ANODE KIT	27.39	43.84		559
744030		ANODE KIT YAMAHA 150-200 HP OB	33.23	41.26		559
744031		ANODE KIT YAMAHA 200-250HP O/B	34.63	42.98		559
744032		ANODE KIT YAMAHA 150-200HP O/B	33.92	42.14		559
744033		ANODE KIT YAMAHA 200-300HP O/B	34.49	42.82		559
744028		ANODE KIT, YAMAHA40-60	20.61	26.89		560
744029		ANODE KIT, YAMAHA60-90	24.56	31.84		560
744045		ANODE KIT, SUZUKI40-50	11.77	15.36		560
744046		ANODE KIT, SUZUKI90, 100, 115, 140	17.42	22.75		560
S186023		ZINC RING	19.46	23.89		561
S186070		ANODE	14.29	18.22		561
741151		SHAFT ANODE, 1 1/2" STREAMLINEDALUMINUM	11.57	15.07		562
741176		SHAFT ANODE, 1 3/4" STREAMLINEDALUMINUM	21.24	27.68		562
741201		SHAFT ANODE, 2" STREAMLINEDALUMINUM	19.71	25.75		562
743101		ANODE ONLY 1" SHAFT NUT	15.45	18.97		562
743126		ANODE ONLY 1 1/4" SHAFT NUT	19.75	25.44		562
743200		PROP. SHAFT NUT + ZINC ANODE FOR 2" H	136.83	168.90		562
743201		ZINC ANODE ONLY FOR 743200	46.85	58.10		562
745276		RUDDER ANODE, 2 13/16"ALUMINUM	7.53	9.84		562

STCK CODE	SM #	DESCRIPTION	OLD LIST	NEW LIST	STRIGHTCAT PAGE	MERMAID CAT PAGE
745376		RUDDER ANODE, 3 3/4" ALUMINUM	10.33	13.45		562
745501		RUDDER ANODE, 5" ALUMINUM	20.91	27.28		562
740004		ANODE DIVERS DREAM	61.60	94.11		563
746038		ZINC ANODE 3/8" WITH NUT	7.07	9.00		564
746077		ZINC PENCIL ONLY 3/4" WITH 5/8THREAD X 3" LONG	4.72	12.84		564
3055200		"T R" 2" COWL MUFFLER STRAIT OUTLET	460.39	681.18		598
3055250		"T R" 2 1/2" COWL MUFFLER STRAIT OUTLET	513.45	715.41		598
746029		ANODE CAT 6L2283 NO PLUG	3.90	8.14		610
9843004		OIL PRESS SENDER, VDO(FITS OR FOR CUMMINS)	84.99	103.85		615
9843012		TEMP SENDER, VDO(FITS OR FOR CUMMINS)	34.40	51.01		615
9851211		CLEAR BULB 12 VNEW STYLE V DO GAUGES	4.86	10.77		615
4047000		CRANKSHAFT , (FITS OR FOR CUMMINS) B SERIES	1796.54	2435.85		620
9843020		OIL PRESS SENDER, DAEWOOINSUL GRND, 150PSI 1/8th NPT	84.99	103.75		624
9843021		OIL PRESS SENDER, DAEWOO25 BAR FLOATING GROUND	84.99	108.24		624
230000		LIFT PUMP DORSET + DOVERSTANDARD	147.07	187.03		628
9843002		OIL PRESS SEND. J/D VDO	84.99	116.45		635
4460602		CONNECTING ROD BEARING SET, 6.354.4/T	54.95	95.61		636

STRIGHT-MACKAY CATALOGUE DISCONTINUES

SM PART#	DESCRIPTION	PAGE#
43-098	BOWL /W SEAL, RK22350-02	43
43-192	FUEL FLTER/WATER SEP 200SERIES, 45GPH	43
60-463	MARINE ADDITIVE BIO-CON	51
60-889	GEAR LUBE, 80W90W, LOWER UNIT, 10OZ	53
60-890	GEAR LUBE, 80W90W, LOWER UNIT, QT	53
60-897	GREASE GUN, 14OZ	54
45-590	DIESEL TACH, 4" 0-4000 RPM, CH WH SS	84
45-612	DIESEL TACH, 4" 0-4000 RPM, CH BL SS	84
46-705	FUEL LEVEL GAUGE DRESS WHITE, 13101	84
45-594	FUEL LEVEL GAUGE 2" E-1/2-F, CH WH SS	84
45-616	FUEL LEVEL GAUGE 2" E-1/2-F, CH BL SS	84
45-630	FUEL LEVEL GAUGE, EURO BLACK, 12801	84
45-591	GAS TACH, 4" 0-6000 RPM, CH WH SS	84
45-613	GAS TACH, 4" 0-6000 RPM, CH BL SS	84
46-706	HOUR METER, DRESS WHITE, 13121	84
45-640	HOURMETER, EURO BLACK, 12835	84
45-598	HOURMETER, 2" 0-10000 HRS CH WH SS	84
45-621	HOURMETER, 2" 0-10000 HRS CH BL SS	84
45-659	HOURMETER, EURO WHITE 12913	84
45-610	OIL PRESSURE GAUGE EURO BLACK, 12803	84
46-707	OIL PRESSURE GAUGE 0-80PSI, DR WHT, 13102	84
45-655	OIL PRESSURE GAUGE, 80 PSI, EURO WH, 12902	84
45-595	OIL PRESURE GAUGE 2" 0-80 PSI, CH WH SS	84
45-617	OIL PRESURE GAUGE 2" 0-80 PSI, CH BL SS	84
45-665	OUTBOARD TACH, EURO BLACK, 32805	84

SM PART#	DESCRIPTION	PAGE#
46-700	TACHOMETER 0-6000RPM GAS, DR WHITE, 33103	84
46-701	TACHOMETER 0-7000RPM UNVRSL OUTBRD, DR WHT	84
45-570	TACHOMETER, 0-4000	84
45-666	TACHOMETER, 0-6000 EURO BLACK, 32804	84
45-658	TACHOMETER, 4000RPM EURO WHITE, 32942	84
45-654	TACHOMETER, 6000 RPM, EURO WHITE, 32904	84
45-620	TEMP GAUGE, EURO BLACK, 12812	84
46-710	TEMPERATURE GAUGE DRESS WHITE, 13110	84
46-709	VOLTMETER, DRESS WHITE, 13120	84
45-645	VOLTMETER, 10-16V EURO BLACK, 12821	84
45-600	VOLTMETER, 2" 10-16 VDC, CH WH SS	84
45-623	VOLTMETER, 2" 10-16 VDC, CH BL SS	84
45-577	VOLTMETER, 20-32V	84
45-656	VOLTMETER, 10-16VDC, EURO WHITE, 12911	84
45-596	WATER TEMP GAUGE 2" 100-250 F, CH WH SS	84
45-618	WATER TEMP GAUGE 2" 100-250 F, CH BL SS	84
45-657	WATER TEMP GAUGE, 100 -250F, EURO WHT, 12904	84
45-632	FUEL LEVEL SENDER 14-24", 91003	85
45-631	FUEL LEVEL SENDER, 8-16", 91001	85
45-516	GAUGES, BOXED SET(6) INBOARD, EURO, BLK	85
45-520	GAUGES, BOXED SET(6) INBRD, CHESPKE SS, WHT	85
45-523	GAUGES, BOXED SET(6) INBRD, CHESPKE SS, BLK	85
45-676	GPS SPEEDOMETER 60MPH, CHES BLK SS	85
45-677	GPS SPEEDOMETER 60MPH, CHES WHT SS	85
45-515	OIL PRESSURE SENDER	85

SM PART#	DESCRIPTION	PAGE#
45-529	OIL PRESSURE SENDER DUAL STATION	85
45-668	PITOT KIT 91106	85
45-751	RUDDER ANGLE SENDER, 90530	85
45-525	WATER TEMP SENDER	85
45-527	WATER TEMP SENDER DUAL STATION	85
45-001	O/B EXTENSION HANDLE	86
45-013	MOTOR BRKT, 20HPMAX, 11"LIFT, SS, 55-0020A	87
45-018	TRANSOM ADAPTER FOR MTR BRKT, 55-0023	87
44-102	SUPPORT BRKT, HC5345 CYL, HP6018	105
44-097	CLEVIS, 3/4" NF W/ 5/8" SS PIN, HP5616	106
51-289	MOULDING, SPRAY RAIL LARGE, WHITE, 10'	119
51-288	MOULDING, SPRAY RAIL LARGE, WHITE, 20'	119
72-054	ROD HOLDER, FLUSH MT, BLACK	140
91-928	WINDLASS REMOTE, COMPACT	153
91-124	TAIL PIECE, THRUSTER BP816S	175
91-905	REMOTE CNTRL FOR BOW THRSTR, 2 BUT, WIRELES	178
91-907	REMOTE CNTRL FOR BOW THRSTR, 4 BUT, WIRELES	178
75-087	54" TRAILER SAFETY CHAIN	180
90-533	KAYAK, INFLATABLE, 2.7M, ORANGE	197
21-054	BILGE PUMP SWITCH/ WATER ALARM, BG-SWA	208
21-058	BILGE PUMP SWITCH, BG-SW	208
21-059	CONTROL PANEL, BLUE GUARD, BG-CP	208
21-053	DETECTOR, OIL/FUEL BG-OIL	208
21-056	DETECTOR, OIL/FUEL, /W DETECTOR, BG-ONE	208
21-079	GATEWAY, WI-FI, BG LINK, BG-GWM-W	208
21-061	JUNCTION BOX, BLUE GUARD, BG-JBOX	208
21-057	SENSOR, HIGH WATER, BG-HW	208
21-051	SWITCH MOUNTING BRKT 2-1/2" - 3-3/4"	208
21-052	SWITCH MOUNTING BRKT 3-1/8" - 4-1/8"	208
21-078	WIRELESS SENSOR, BG LINK, BG-WS-01	208
21-080	CONTROL PANEL, ADVANCED, BG-CP-A	210
21-065	PANEL, HIGH WTR ALRM SNG, BG-AP-1	210
21-067	PANEL, HIGH WTR ALRM DBL, BG-AP-2	210
21-069	PANEL, HIGH WTR ALRM QUAD, BG-AP-4	210
21-363	PUMP, WATER PRESS, 5 GPM, VFLO, 12V	216
21-364	PUMP, WATER PRESS, 5 GPM, VFLO, 24V	216
21-384	IMPELLER, GLOBE 318	233
21-393	IMPELLER, GLOBE 327	233
21-907	FIELD COIL, JABSCO 32V	236
24-065	AQUA KEM TOSS-INS, 10 POUCHES	272
90-497	DECK MIXER TAP, WHITE, 62021	273
90-499	REPLACEMENT HOUSING, DECK MIXER, WHITE	273
95-053	MIXER, SNG FRNT HNDL S SPOUT, MM5400	275
22-488	PUMP, PAR-MAX 1 W/ FAUCET, 42630-3992-P	277
31-492	SEARCHLIGHT, STRYKER W/WIRELESS CNTRL, WHT	283
31-521	STRYKER HALOGEN, 12V WIRED W/REMOTE, WHT	283

SM PART#	DESCRIPTION	PAGE#
31-780	WIRELESS DASHMOUNT GOLIGHT 30200	283
31-779	WIRELESS HANDHELD REMOTE, GOLIGHT 30100	283
31-585	SPOT/FLOOD LIGHT, LED 50", RIGID ML50PE	292
31-580	SPOTLIGHT, LED, 4" M-SER, DIFF, 80451	292
31-579	SPOTLIGHT, LED, OFF RD, DUALLY, 20221	296
31-578	SPOTLIGHT, LED, DIFF OFF RD, DUALLY, 20251	296
31-681	LIGHT, M-DUALLY, XL DIFF, WHITE, PAIR	297
31-740	LED LIGHT, BLK/FLOOD SITE SERIES, 12VDC	298
31-737	LED LIGHT, WHT/FLOOD SITE SERIES, 12VDC	298
31-739	LED LIGHT, WHT/FLOOD SITE SERIES, 120VAC	298
31-889	ALL-RND POLE LIGHT, 21-1/2", 12V, 30020-7	306
31-459	BULB, 12V, 2/CD 1044 DP 99A	312
31-456	UTILITY LIGH, WHT W 1/4" SPADE TERM	312
31-455	UTILITY LIGHT W 1/4" SPADE TERM	312
31-371	BULB, QUARTZ, 12V	318
31-732	READ/CHART LIGHT, SS RED/WHT, 16501-7	319
31-443	LIGHT, SEABLAZE 3 UNDERWATER , 9-32V, WH	320
31-501	UNDERWATER LIGHT, SEABLAZE3, BLU/WHT	320
31-075	DOCK LIGHT, MONTERAY, 12V, WHITE, 85103-7	321
52-659	SOLAR DOCK & DECK LIGHT, 96-257-F	321
52-668	LED PILING DOME LIGHT, SOLAR, 96-282-F	322
33-432	CIRCUIT BREAKER, 80A KLIXON, PANEL MT	332
34-125	FUSE PANEL, 6 GANG	333
34-576	UL CABLE TIE W/MOUNT HOLE, 6-1/4", BLK, 100	349
34-577	UL CABLE TIE W/MOUNT HOLE, 6-1/4", BLK, 25PK	349
33-326	SHAFT BRUSH, 12"L	372
32-020	WIPER MOTOR, 12V 1-1/2" SHAFT, 2 SPEED	383
32-023	WIPER MOTOR, 12V 3-1/2" SHAFT, 2 SPEED	383
32-024	WIPER MOTOR, 12V 2-1/2" SHAFT, 2 SPEED	383
32-021	WIPER MOTOR, 24V 2-1/2" SHAFT, 2 SPEED	383
32-022	WIPER MOTOR, 24V 1-1/2" SHAFT, 2 SPEED	383
32-025	WIPER MOTOR, 24V 3-1/2" SHAFT, 2 SPEED	383
32-034	WIPER ARM, STANDARD	383
34-555	AXIOM 7", GPS/3D REAL VISION, W/NAVIONICS	386
35-441	C-MAP NT WIDE, NAC204 NFLD/GRAND BANKS	388
35-443	C-MAP NT WIDE, NAC205 PEI/BAY OF FUNDY/NS	388
35-435	C-MAP NT WIDE, NAC230 GULF OF ST.LAWRENCE	388
45-637	GAUGE, DEPTH SOUNDER W/TRANSOM TRANS, EBLK	389
45-639	GAUGE, DEPTH SOUNDER W/IN-HULL TRANS, EBLK	389
45-641	GAUGE, DEPTH SOUNDER W/TRANSOM TRANS, DWHT	389
45-643	GAUGE, DEPTH SOUNDER W/IN-HULL TRANS, DWHT	389
45-644	GAUGE, DEPTH SNDER W/ TRANSOM TRANS, CSSWHT	389
45-647	GAUGE, DEPTH SNDER W/ IN-HULL TRANS, CSSWHT	389
45-648	GAUGE, DEPTH SNDER W/ TRANSOM TRANS, CSSBLK	389
45-649	GAUGE, DEPTH SNDER W/ THRU-HULTRANS, CSSBLK	389
45-651	GAUGE, DEPTH SNDER W/ IN-HULL TRANS, CSSBLK	389

SM PART#	DESCRIPTION	PAGE#
35-360	ANTENNA, 14' VHF FIBERGLASS, 5230	393
35-310	ANTENNA, 18' CB BIGSTICK, 176-1	393
35-644	VHF ANTENNA, 5', INFLATABLE, INFL8-5	394
35-349	ANTENNA MOUNT, RAIL MT, NYLON, 4722	396
36-070	HANDHELD VHF RADIO, BLACK, MRHH125	399
36-051	VHF RADIO, COBRA WHITE, MRF77WGPS	400
35-476	STEREO PKG, AM/FM BLUETOOTH, SPEAKERS	402
35-622	SPEAKER, 6-1/2", 225W, BLACK, JBLMS65B	403
35-636	STEREO, POLYPLANAR GSMR20	406
35-580	STEREO PKG, JENSEN 140W, W/4 SPEAKERS	407
54-802	'20 TIDE TABLE VL II GULF OF ST LAWRENCE	409
54-801	'20 TIDE TABLE VOL I ATL COAST/BAY FUNDY	409
54-144	COMPASS HELMSMAN BINNACLE MOUNT	412
90-028	COMPASS, OLYMPIC 135 BIN MT, SS	417
90-479	COMPASS LIGHT, BLACK WIRES, 12V, PLASTIMO	419
53-113	CARB KIT, DICKINSON	443
35-614	PROPANE LOCKER, DOUBLE, 1601-2	450
54-017	FIRST AID KIT	472
53-866	PFD, AUTO-INFLATABLE, RED/BLK, DLX38	482
56-040	PANT, CHELSEA BIB TIMBR/BLK, W36/L32	499
56-043	PANT, CHELSEA BIB BLK, M, W34/L32	499
56-044	PANT, CHELSEA BIB BLK, L, W36/L32	499
56-045	PANT, CHELSEA BIB BLK, XL, W38/L32	499
56-046	PANT, CHELSEA BIB BLK, 2XL, W42/L32	499
56-615	SHIRT, LONG SLEEVE POLYESTER, CAMO, MED	510
56-616	SHIRT, LONG SLEEVE POLYESTER, CAMO, LG	510
56-617	SHIRT, LONG SLEEVE POLYESTER, CAMO, XL	510

SM PART#	DESCRIPTION	PAGE#
90-742	GLOVE, NEOPRENE, LG FULL FINGER, 56105	513
90-741	GLOVE, NEOPRENE, MED FULL FINGER, 56104	513
90-743	GLOVE, NEOPRENE, XLG FULL FINGER, 56106	513
90-735	SAILING GLOVE, XM, XLG 5-FINGER CUT, 56098	513
90-748	WET & DRY BAG, 10L+ 25L, 65839	515
BP752	OUTBOARD COVER 2	520
BP753	OUTBOARD COVER 3	520
96-008	BEARING BLOCK, 27MM CHEEK, A4386P*1	533
64-240	F/G CLOTH 15.2OZ X60 PER YARD	554
64-235	F/G CLOTH 9.3OZ X 60 PER YARD	554
64-230	F/G CLOTH, 6OZ X 50" PER YARD	554
64-210	F/G MAT, 1 OZ (SQ FT) PER YARD	554
64-219	F/G MAT, 1.5OZ, 38"W PER YARD	554
64-214	WOVEN ROVING, 24 OZ, 38"W, PER YARD	554
64-251	ROLLER, BUBBLE BUSTR 3/4"X3" ALUM	559
64-015	STIR STICKS, 100 PK	559
63-050	MARINE IMPERIAL COMPOUND, 946 ML	568
63-051	MARINE IMPERIAL COMPOUND, 3.875 L	568
60-568	RESTORATION SYSTEM	570
60-044	ULTRA PASTE WAX 9.5OZ, 09030	570
60-534	DEGREASER, HD CITRUS 425G	574
60-872	RUST STAIN REMOVER 3.78 L, 89200	574
74-141	BRUSH, 4-1/2"RD, SOFT BRISTLE, TOP & SIDE HDL	583
60-488	LOUVERED VENTS, SELF-PIERCING	587
70-137	KNIFE, MARINE RESCUE SERR, M-11529/20PK	613
70-144	KNIFE, 4" RESCUE SERRATED, SS, RD, 5/PK	614
83-678	SQUARE DRIVE BIT #1X10"	617

MERMAID MARINE CATALOGUE DISCONTINUES

MM PART#	DESCRIPTION	PAGE#
S35SS610	SAFE-SKEG, MERC ALPHA 1 GEN 2	28
S35SS615	SAFE-SKEG, MERC BRAVO I/III	28
640090	EXTENSION HANDLE	29
7009000	WINE GLASS 9OZ (2PK)	51
7263862	DRINK HOLDER W/COOLER	52
7224540	GEAR BAG	56
7262705	DECK MOUNT COMPASS	61
7265120	BINOCULARS	62
7003212	GLOWPIN FOR 3500/5000 AIRTOP	67
7016246	GRIDDLE PLATE	76
6880330	TITAN RATCHET TIE DOWNS	93
6881232	RIB ROLLER 3"X4-1/4 RUBBER	95
6881262	U-BOLT	96
8750206	INTREPID SURF ROD	100
7240019	AIRHEAD DISC GO	110

MM PART#	DESCRIPTION	PAGE#
7275914	JENSEN BLUETOOTH STEREO	120
7275915	JENSEN BLUETOOTH STEREO	120
7275917	JENSEN BLUETOOTH STEREO	120
7275938	JENSEN SPEAKERS	124
7272189	CB "BIG STICK" ANTENNA	129
7278841	MONTANA 610 HANDHELD GPS	140
9104533	BATTERY CHARGER	164
9104533	BATTERY CHARGER 24/40-3 CHARGEMASTER	164
9103521	200W INVERTER	166
9104116	PRO-SPORT 6	170
9104118	PRO-SPORT 8	170
9104119	PRO-SPORT 12	170
9104120	PRO-SPORT 20	170
9104121	PRO-SPORT 20+	170
9104105	5A BATTERY CHARGER	170

MM PART#	DESCRIPTION	PAGE#
9104110	10A BATTERY CHARGER	170
9104113	13 BATTERY CHARGER	170
7280009	AC PLUG HOLDER BLACK	173
7280009	AC PLUG HOLDER	173
7906161	WIPER MOTOR	211
7906162	WIPER MOTOR	211
7906163	WIPER MOTOR	211
7905120	BLACK MOTOR COVER, PLASTIC	211
7906125	12V WIPER MOTOR	211
7906245	24V WIPER MOTOR	211
7906701	1" SHAFT KIT	211
7906702	2" SHAFT KIT	211
7906703	3" SHAFT KIT	211
7906911	DRIVE ARM	211
7906912	DRIVE ARM	211
7905814	14" WIPER BLADE	211
7905716	16" WIPER BLADE	211
7906516	HD 16" WIPER BLADE	211
7905614	14" WIPER ARM	211
7905616	16" WIPER ARM	211
7905512	12" WIPER ARM	211
7905514	14" WIPER BLADE	211
7905516	16" WIPER BLADE	211
7905518	18" WIPER BLADE	211
7906614	14" PANTOGRAPH ARM	211
7906616	16" PANTOGRAPH ARM	211
7906618	18" PANTOGRAPH ARM	211
7906603	PANTOGRAPH ADAPTER	211
7905110	WASHER RESERVOIR	212
7280136	SURGE PROTECT PIGTAIL	214
3244001	BATTERY CABLE 4/0 BLACK	220
6594612	SER 40 A/R GREEN BLK	233
6595130	ROUND BASE FOR STRIGHT POLE	236
6530530	20W SINGLE ROW LIGH BAR	250
6530531	30W SINGLE ROW LIGH BAR	250
6530532	50W SINGLE ROW LIGH BAR	250
6530533	100W SINGLE ROW LIGH BAR	250
6530534	150W SINGLE ROW LIGH BAR	250
6530535	200W SINGLE ROW LIGH BAR	250
6530536	250W SINGLE ROW LIGH BAR	250
6530521	36W DOUBLE ROW LIGH BAR	250
6530522	60W DOUBLE ROW LIGH BAR	250
6530523	120W DOUBLE ROW LIGH BAR	250
6530524	180W DOUBLE ROW LIGH BAR	250
6530525	240W DOUBLE ROW LIGH BAR	250
6530526	260W DOUBLE ROW LIGH BAR	250

MM PART#	DESCRIPTION	PAGE#
7200341	MINI STICK ON LED LIGHT	257
7200477	LED CABINET LIGHT	260
7200428	CLEAR DOME LIGHT	266
7223320	FIRE SPRAY 4 PACK	270
7223941	RAMP LIFE VEST RED, CHILD	284
7223944	RAMP LIFE VEST GREEN, ADULT	284
7223947	RAMP LIFE VEST BLUE, SUPER LG	284
7223948	RAMP LIFE VEST GREEN, SUPER LG	284
7223624	INFANT VEST, RED	285
7223625	INFANT VEST, BLUE	285
7223910	TREASURE LIFE VEST	285
7223911	REEF LIFE VEST	285
7229500	CORDURA RAIN JACKETS	291
7229501	CORDURA RAIN JACKETS	291
7229502	CORDURA RAIN JACKETS	291
7229503	CORDURA RAIN JACKETS	291
7229504	CORDURA RAIN JACKETS	291
7229505	CORDURA RAIN JACKETS	291
7229510	CORDURA RAIN PANTS	291
7229511	CORDURA RAIN PANTS	291
7229512	CORDURA RAIN PANTS	291
7229513	CORDURA RAIN PANTS	291
7229514	CORDURA RAIN PANTS	291
7229515	CORDURA RAIN PANTS	291
7229840	BIB OVERALL CHELSEA	293
7229841	BIB OVERALL CHELSEA	293
7229842	BIB OVERALL CHELSEA	293
7229843	BIB OVERALL CHELSEA	293
7229844	BIB OVERALL CHELSEA	293
7229845	BIB OVERALL CHELSEA	293
7229852	BIB OVERALL CHELSEA	293
7229853	BIB OVERALL CHELSEA	293
7229854	BIB OVERALL CHELSEA	293
7229855	BIB OVERALL CHELSEA	293
7229160	GLOVES, DISPOSABLE NITRILE	297
7229161	GLOVES, DISPOSABLE NITRILE	297
7229162	GLOVES, DISPOSABLE NITRILE	297
7229163	GLOVES, DISPOSABLE NITRILE	297
7229170	GLOVES, DISPOSABLE NITRILE	297
7229171	GLOVES, DISPOSABLE NITRILE	297
7229172	GLOVES, DISPOSABLE NITRILE	297
7229173	GLOVES, DISPOSABLE NITRILE	297
7229018	THERMAL LATEX GLOVE	297
7229019	THERMAL LATEX GLOVE	297
7229020	THERMAL LATEX GLOVE	297
7229021	THERMAL LATEX GLOVE	297

MM PART#	DESCRIPTION	PAGE#
7229185	SAFEGRIP GLOVES	297
7229186	SAFEGRIP GLOVES	297
7229188	SAFEGRIP GLOVES	297
7229136	KNITEX GLOVES	298
7229137	KNITEX GLOVES	298
7229138	KNITEX GLOVES	298
7229095	SAFEGLOVES	298
7229096	SAFEGLOVES	298
7229098	SAFEGLOVES	298
7229085	GRIPSHIELD GLOVES	298
7229086	GRIPSHIELD GLOVES	298
7229045	GLOVES, COTTON LINED	299
7229048	GLOVES, COTTON LINED	299
7200831	EXTERIOR SHOWER UNIT	300
7200771	PARMAX 1.9GPH 12V WATER PRESSURE	302
7200784	PARMAX 3.5GPH 24V WATER PRESSURE	302
2712010	PARMAX 4GPM 24V WATER PRESSURE	302
2712013	PARMAX 6GPM 24V WATER PRESSURE	302
7014000	WATER HEATER REPLACEMENT ELEMENT	304
3270042	MULTIMETER, 7 FUNCTION	403
3270043	MULTIMETER, 9 FUNCTION	403
3270038	MP WIRE TRACER	403
8800005	BIT KIT	409
5490182	300ML GREY SEALANT	451
5493752	GASKET REMOVER	452
5490712	3M PASTE WAX	458
5490700	3M IMPERIAL COMPOUND	458
5491185	TEAK OIL	461
5491180	TEAK CLEANER	461
5491060	VINYL BRITE PROTECTOR	462
5491079	RUST STAIN REMOVER 1-GAL	464
5490563	ON/OFF CLEANER 19L	470
5491600	UNDERWATER CLEANING KIT	474
5491605	WATERLINE BRUSH	474
5491606	GROOVY BRUSH	474
5491607	REPLACEMENT HEAD	474
5491608	REPALCEMENT POLE	474
315065	MODEL 65 FILTER/SEPARATOR	487
316066	DAHL 65 REPLACEMENT ELEMENT	487
317025	DEPRESSURIZE SET	487
315100	MODEL 100 FILTER/SEPARATOR	487
316101	DAHL 100 REPLACEMENT ELEMENT 2 MICRON	487
316102	DAHL 100 REPLACEMENT ELEMENT 10 MICRON	487
317045	HEATER KIT	487
317121	BOWEL W/O PROBES	487
317101	GASKET KIT	487

MM PART#	DESCRIPTION	PAGE#
315150	MODEL 150 FILTER/SEPARATOR	487
316151	DAHL 150 REPLACEMENT ELEMENT 2 MICRON	487
316152	DAHL 150 REPLACEMENT ELEMENT 10 MICRON	487
3171535	CENTER PIPE	487
317151	GASKET KIT	487
317121	BOWEL W/O PROBES	487
315200	MODEL 100 FILTER/SEPARATOR	487
316201	DAHL 150 REPLACEMENT ELEMENT 2 MICRON	487
316202	DAHL 150 REPLACEMENT ELEMENT 10 MICRON	487
316203	DAHL 150 REPLACEMENT ELEMENT 30 MICRON	487
317085	HEATER KIT	487
317221	BOWEL W/O PROBES	487
317201	GASKET KIT	487
315300	MODEL 300 FILTER/SEPARATOR	487
316301	DAHL 300 REPLACEMENT ELEMENT 2 MICRON	487
316302	DAHL 300 REPLACEMENT ELEMENT 10 MICRON	487
8130143	BIG T HELM	516
8130144	SAFE-T HELM	516
8306050	SIDE MOUNT O/B + STERN DRIVE CONTROL	534
8306051	UNIVERSAL OUTBOARD SIDEMOUNT CONTROL	534
8306105	MV-3 CONTROL LEVER	534
8306060	TELEFLEX TWIN LEVER CONTROL	534

SPXFLOW

Reliable pumping solutions

SPX FLOW Johnson Pump Marine is one of the world's leading manufacturers of pumps for marine use. For more than 40 years, the company has been providing boaters of the world with high quality, highly reliable pumps. Our extensive product range includes deck wash pumps, bilge pumps, waste water handling pumps, engine cooling pumps, circulation pumps, marine toilets and more.

For a better life afloat!

Johnson Pump®

SPX Flow Technology Sweden AB
www.johnson-pump.com/jpmarine

For further information about SPX Flow, Inc. please visit www.spxflow.com.